

### Analysis of Students' Feedback on Course Curriculum (Session: 2023-24)

|   | Chemistry (Total Response=33) |                      |               |                                 |                  |
|---|-------------------------------|----------------------|---------------|---------------------------------|------------------|
|   | Strongly agree in %age        | Fairly agree in %age | Agree in %age | Disagree to some extent in %age | Disagree in %age |
| Objectives of the syllabus are clear and contents are relevant                            | 3.03                          | 33.33                | 60.61         | 0.00                            | 3.03             |
| Syllabus is need based and Career-oriented  | 9.09                          | 27.27                | 54.55         | 6.06                            | 3.03             |
| Lesson plans are prepared and displayed well in time                                      | 9.09                          | 27.27                | 57.58         | 0.00                            | 6.06             |
| Text books and reading material are easily available                                      | 9.09                          | 30.30                | 51.52         | 3.03                            | 6.06             |
| Library facilities with E-Resource material is adequate                                   | 12.12                         | 24.24                | 48.48         | 6.06                            | 9.09             |
| Teachers prepare well for the course delivery in classes                                  | 9.09                          | 24.24                | 57.58         | 3.03                            | 6.06             |
| Teaching learning methods encourage participation   | 9.09                          | 27.27                | 57.58         | 3.03                            | 3.03             |
| Teachers use Teaching Aids and ICT in classes to facilitate teaching                      | 3.03                          | 39.39                | 39.39         | 12.12                           | 6.06             |
| Teachers encourage you to participate in curricular and co-curricular activities          | 15.15                         | 24.24                | 57.58         | 0.00                            | 3.03             |
| Internal Evaluation procedure is fair and discussed                                       | 9.09                          | 27.27                | 57.58         | 0.00                            | 6.06             |
| Sufficient time is available to cover the whole syllabus                                  | 6.06                          | 30.30                | 48.48         | 9.09                            | 6.06             |
| Syllabus is relevant to real life situations  | 9.09                          | 21.21                | 57.58         | 9.09                            | 3.03             |
| Learning value of syllabus in terms of knowledge and analytical ability is good           | 6.06                          | 36.36                | 51.52         | 3.03                            | 3.03             |
| Curriculum provides opportunity to promote internships, field-visit and educational trips | 9.09                          | 33.33                | 48.48         | 3.03                            | 6.06             |
| Overall learning experience for all round development of students is good                 | 6.06                          | 36.36                | 48.48         | 3.03                            | 6.06             |
| Curriculum makes students aware of ethical and social issues                              | 3.03                          | 33.33                | 54.55         | 6.06                            | 3.03             |

## Chemistry Students' Feedback on Course Curriculum

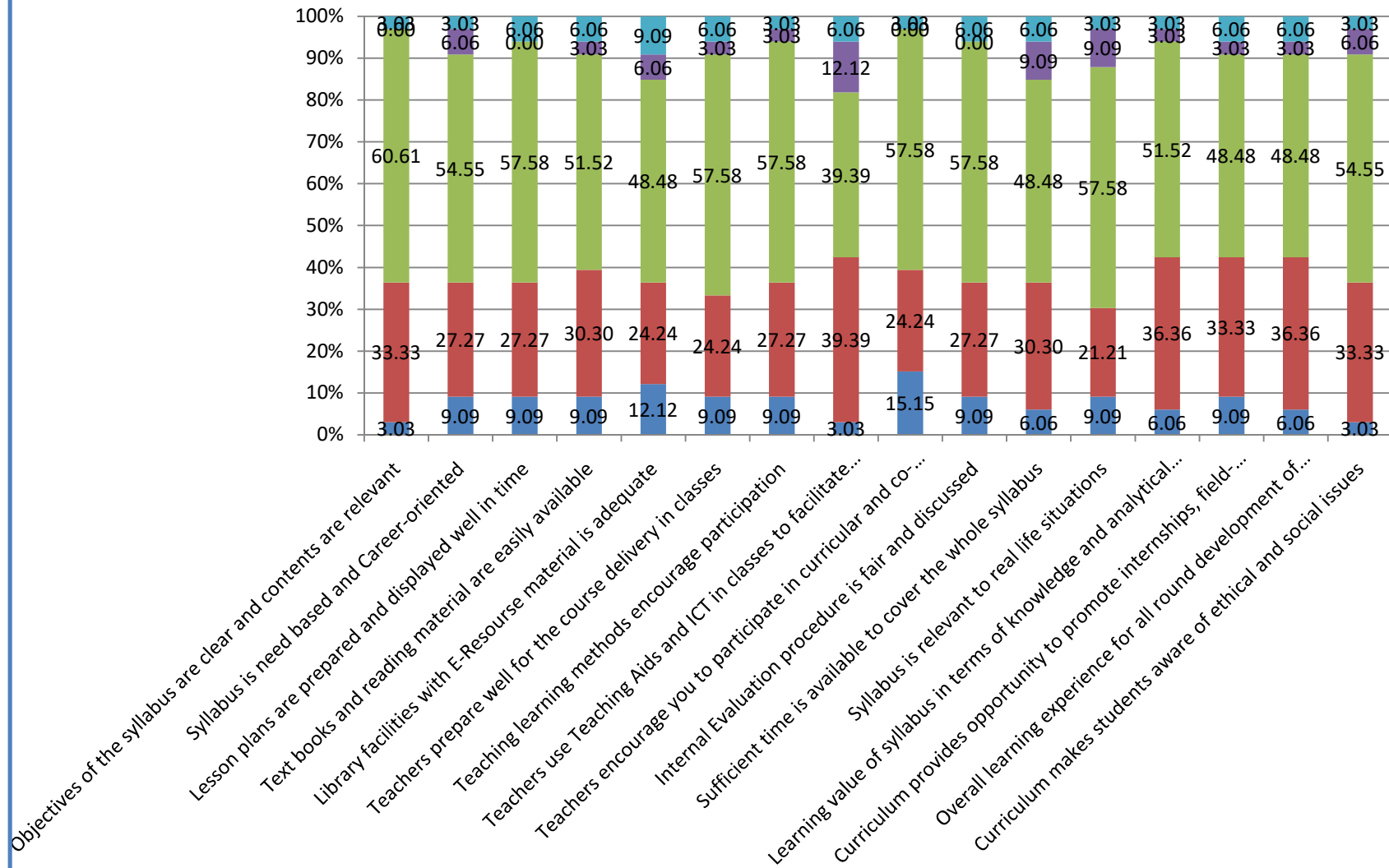

■ Disagree in %age

■ Disagree to some extent...

■ Agree in...

■ Fairly agree in...

■ Strongly agree...

### Analysis of Students' Feedback on Course Curriculum (Session: 2023-24)

|   | Commerce (Total Responses= 203) |                      |               |                                 |                  |
|---|---------------------------------|----------------------|---------------|---------------------------------|------------------|
|   | Strongly agree in %age          | Fairly agree in %age | Agree in %age | Disagree to some extent in %age | Disagree in %age |
| Objectives of the syllabus are clear and contents are relevant                            | 33.00                           | 23.15                | 41.38         | 1.97                            | 0.49             |
| Syllabus is need based and Career-oriented  | 33.00                           | 24.63                | 35.96         | 6.40                            | 0.00             |
| Lesson plans are prepared and displayed well in time                                      | 32.02                           | 18.23                | 40.89         | 7.39                            | 1.48             |
| Text books and reading material are easily available                                      | 38.92                           | 20.69                | 35.47         | 2.96                            | 1.97             |
| Library facilities with E-Resource material is adequate                                   | 30.54                           | 24.63                | 31.53         | 9.36                            | 3.94             |
| Teachers prepare well for the course delivery in classes                                  | 40.39                           | 21.67                | 33.50         | 3.45                            | 0.99             |
| Teaching learning methods encourage participation   | 39.41                           | 36.45                | 18.72         | 3.45                            | 1.97             |
| Teachers use Teaching Aids and ICT in classes to facilitate teaching                      | 23.65                           | 23.15                | 37.44         | 8.37                            | 7.39             |
| Teachers encourage you to participate in curricular and co-curricular activities          | 40.89                           | 17.73                | 36.95         | 2.96                            | 1.48             |
| Internal Evaluation procedure is fair and discussed                                       | 33.00                           | 23.15                | 36.95         | 3.94                            | 2.96             |
| Sufficient time is available to cover the whole syllabus                                  | 25.12                           | 22.66                | 38.92         | 7.88                            | 5.42             |
| Syllabus is relevant to real life situations  | 29.56                           | 19.21                | 41.38         | 6.40                            | 3.45             |
| Learning value of syllabus in terms of knowledge and analytical ability is good           | 33.50                           | 21.18                | 38.92         | 5.42                            | 0.99             |
| Curriculum provides opportunity to promote internships, field-visit and educational trips | 27.09                           | 22.66                | 38.42         | 8.37                            | 3.45             |
| Overall learning experience for all round development of students is good                 | 32.02                           | 18.72                | 43.35         | 3.45                            | 2.46             |
| Curriculum makes students aware of ethical and social issues                              | 33.50                           | 22.66                | 37.44         | 3.45                            | 2.96             |

## Commerce Students' Feedback on Course Curriculum

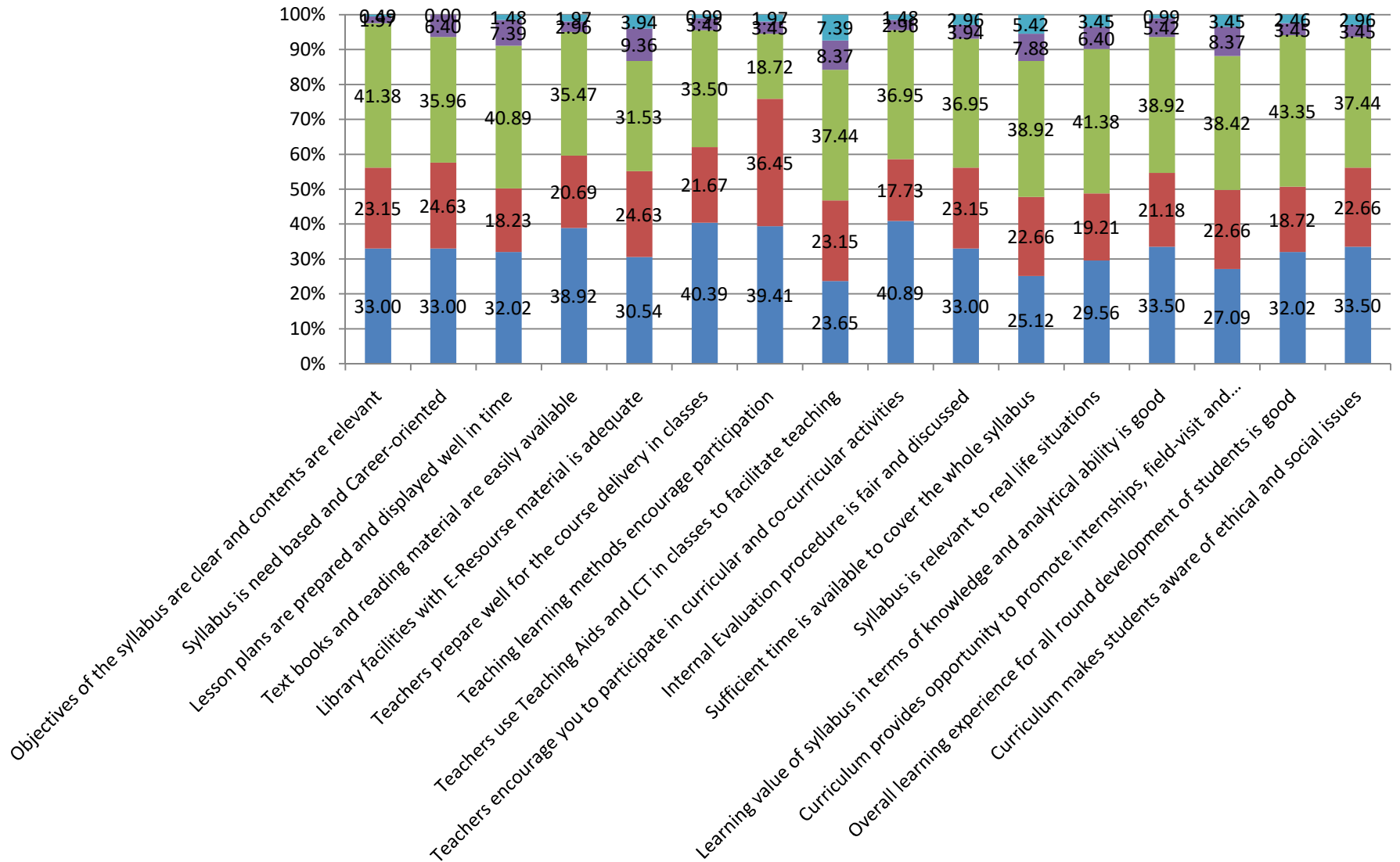

### Analysis of Students' Feedback on Course Curriculum (Session: 2023-24)

|   | English (Total Responses=206 ) |                      |               |                                 |                  |
|---|--------------------------------|----------------------|---------------|---------------------------------|------------------|
|   | Strongly agree in %age         | Fairly agree in %age | Agree in %age | Disagree to some extent in %age | Disagree in %age |
| Objectives of the syllabus are clear and contents are relevant                            | 38.83                          | 21.84                | 35.44         | 2.91                            | 0.97             |
| Syllabus is need based and Career-oriented  | 33.50                          | 24.27                | 36.89         | 3.88                            | 1.46             |
| Lesson plans are prepared and displayed well in time                                      | 32.52                          | 23.30                | 37.86         | 5.34                            | 0.97             |
| Text books and reading material are easily available                                      | 30.58                          | 28.16                | 34.95         | 3.88                            | 2.43             |
| Library facilities with E-Resourse material is adequate                                   | 27.18                          | 25.73                | 37.86         | 5.83                            | 3.40             |
| Teachers prepare well for the course delivery in classes                                  | 40.29                          | 21.84                | 33.98         | 2.91                            | 0.97             |
| Teaching learning methods encourage participation   | 33.50                          | 27.18                | 33.98         | 2.91                            | 2.43             |
| Teachers use Teaching Aids and ICT in classes to facilitate teaching                      | 27.18                          | 27.67                | 38.83         | 3.40                            | 2.91             |
| Teachers encourage you to participate in curricular and co-curricular activities          | 38.35                          | 20.87                | 36.89         | 2.91                            | 0.97             |
| Internal Evaluation procedure is fair and discussed                                       | 33.50                          | 26.21                | 36.89         | 2.43                            | 0.97             |
| Sufficient time is available to cover the whole syllabus                                  | 27.18                          | 25.73                | 35.92         | 8.25                            | 2.91             |
| Syllabus is relevant to real life situations  | 31.55                          | 23.79                | 39.81         | 3.88                            | 0.97             |
| Learning value of syllabus in terms of knowledge and analytical ability is good           | 31.55                          | 26.21                | 37.38         | 2.91                            | 1.94             |
| Curriculum provides opportunity to promote internships, field-visit and educational trips | 30.10                          | 24.27                | 37.86         | 4.37                            | 3.40             |
| Overall learning experience for all round development of students is good                 | 28.64                          | 25.73                | 40.29         | 3.40                            | 1.94             |
| Curriculum makes students aware of ethical and social issues                              | 31.07                          | 28.16                | 36.41         | 3.40                            | 0.97             |

## English Students' Feedback on Course Curriculum

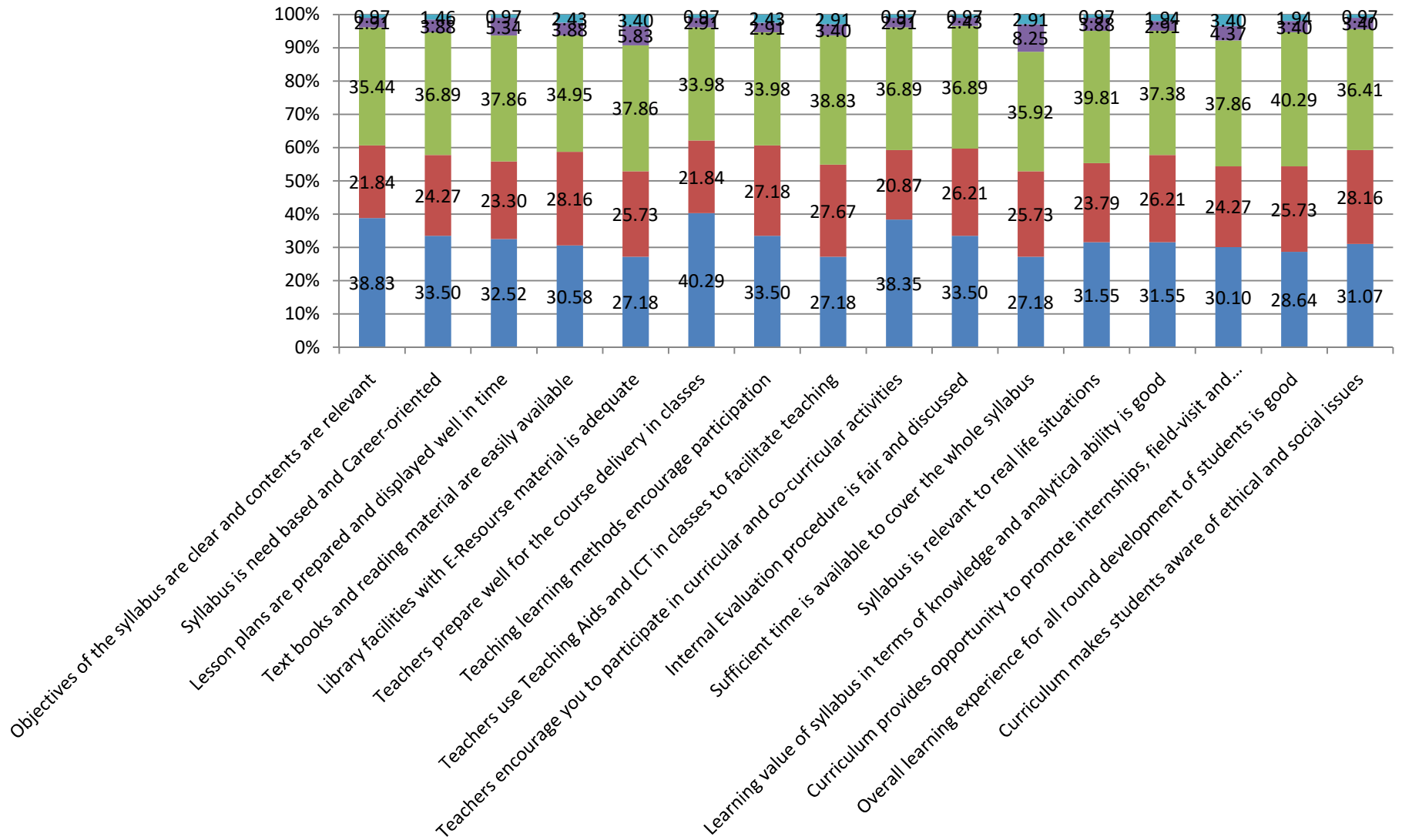

■ Disagree in %age

■ Disagree to some extent in %age

■ Agree in %age

■ Fairly agree in %age

■ Strongly agree in %age

### Analysis of Students' Feedback on Course Curriculum (Session: 2023-24)

|   | <b>Computer (Total Responses= 135)</b> |                      |               |                                 |                  |
|---|--|----------------------|---------------|---------------------------------|------------------|
|   | Strongly agree in %age                 | Fairly agree in %age | Agree in %age | Disagree to some extent in %age | Disagree in %age |
| Objectives of the syllabus are clear and contents are relevant                            | 30.37                                  | 17.78                | 49.63         | 2.22                            | 0.00             |
| Syllabus is need based and Career-oriented  | 26.67                                  | 22.96                | 48.89         | 1.48                            | 0.00             |
| Lesson plans are prepared and displayed well in time                                      | 31.85                                  | 19.26                | 45.19         | 2.22                            | 1.48             |
| Text books and reading material are easily available                                      | 32.59                                  | 20.00                | 42.22         | 4.44                            | 0.74             |
| Library facilities with E-Resourse material is adequate                                   | 25.19                                  | 20.00                | 42.96         | 6.67                            | 5.19             |
| Teachers prepare well for the course delivery in classes                                  | 36.30                                  | 19.26                | 41.48         | 1.48                            | 1.48             |
| Teaching learning methods encourage participation   | 34.07                                  | 17.04                | 44.44         | 3.70                            | 0.74             |
| Teachers use Teaching Aids and ICT in classes to facilitate teaching                      | 22.22                                  | 26.67                | 43.70         | 5.93                            | 1.48             |
| Teachers encourage you to participate in curricular and co-curricular activities          | 35.56                                  | 17.78                | 43.70         | 2.22                            | 0.74             |
| Internal Evaluation procedure is fair and discussed                                       | 28.89                                  | 24.44                | 45.19         | 0.74                            | 0.74             |
| Sufficient time is available to cover the whole syllabus                                  | 24.44                                  | 24.44                | 44.44         | 3.70                            | 2.96             |
| Syllabus is relevant to real life situations  | 25.19                                  | 21.48                | 48.89         | 4.44                            | 0.00             |
| Learning value of syllabus in terms of knowledge and analytical ability is good           | 30.37                                  | 19.26                | 45.19         | 5.19                            | 0.00             |
| Curriculum provides opportunity to promote internships, field-visit and educational trips | 23.70                                  | 20.00                | 49.63         | 2.22                            | 4.44             |
| Overall learning experience for all round development of students is good                 | 26.67                                  | 22.96                | 45.93         | 2.96                            | 1.48             |
| Curriculum makes students aware of ethical and social issues                              | 30.37                                  | 20.00                | 45.93         | 2.96                            | 0.74             |

## Computer Students' Feedback on Course Curriculum

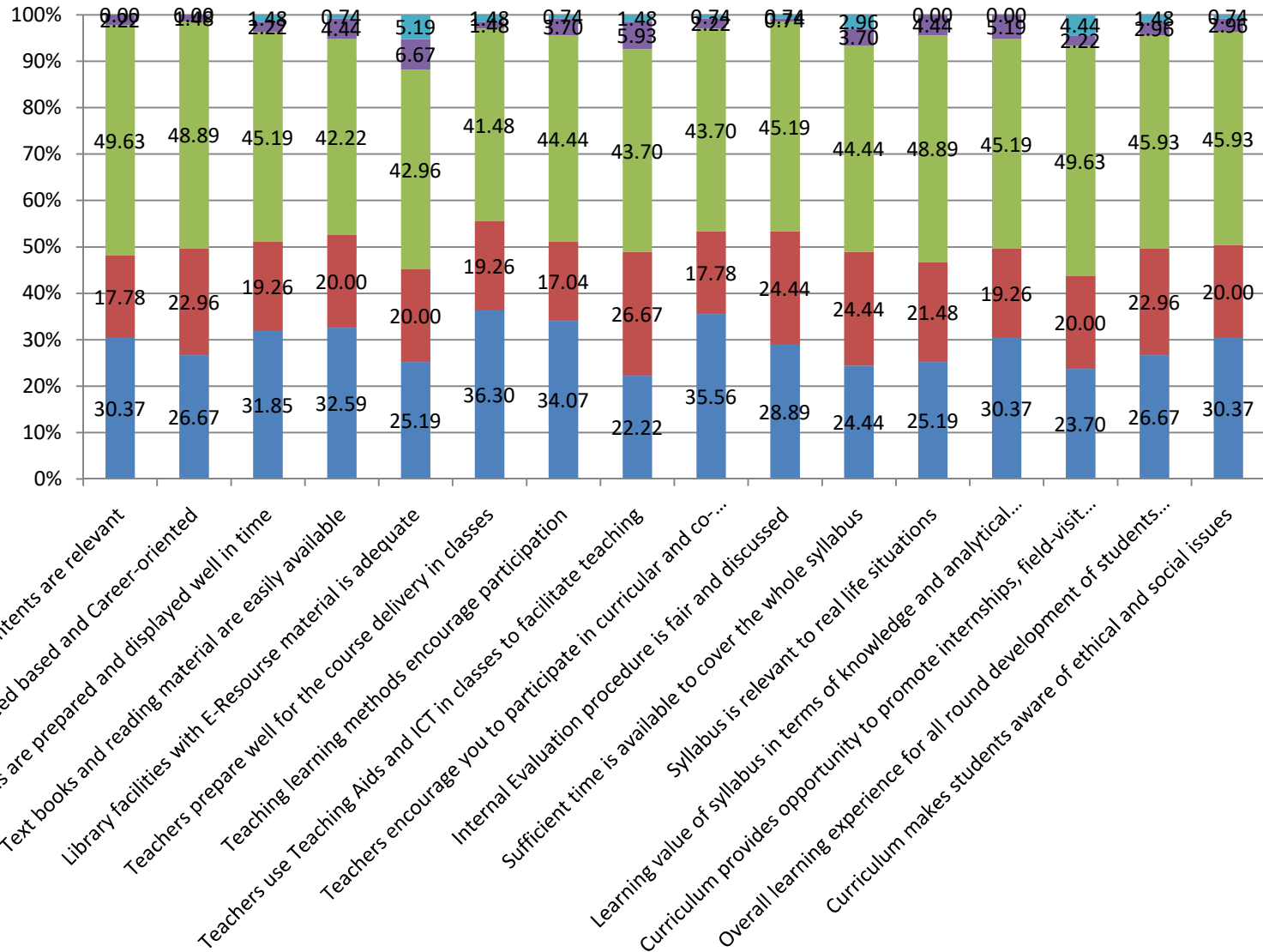

■ Disagree in %age

■ Disagree to some extent in %age

■ Agree in %age

■ Fairly agree in %age

■ Strongly agree in %age



### Analysis of Students' Feedback on Course Curriculum (Session: 2023-24)

|   | <b>Hindi (Total Responses= 121)</b> |                      |               |                                 |                  |
|---|-------------------------------------|----------------------|---------------|---------------------------------|------------------|
|   | Strongly agree in %age              | Fairly agree in %age | Agree in %age | Disagree to some extent in %age | Disagree in %age |
| Objectives of the syllabus are clear and contents are relevant                            | 42.15                               | 14.05                | 42.98         | 0.83                            | 0.00             |
| Syllabus is need based and Career-oriented  | 37.19                               | 16.53                | 43.80         | 2.48                            | 0.00             |
| Lesson plans are prepared and displayed well in time                                      | 38.84                               | 15.70                | 44.63         | 0.83                            | 0.00             |
| Text books and reading material are easily available                                      | 38.02                               | 14.88                | 45.45         | 0.83                            | 0.83             |
| Library facilities with E-Resource material is adequate                                   | 31.40                               | 18.18                | 47.93         | 2.48                            | 0.00             |
| Teachers prepare well for the course delivery in classes                                  | 43.80                               | 15.70                | 39.67         | 0.83                            | 0.00             |
| Teaching learning methods encourage participation   | 33.06                               | 22.31                | 42.98         | 0.83                            | 0.83             |
| Teachers use Teaching Aids and ICT in classes to facilitate teaching                      | 30.58                               | 23.14                | 42.15         | 1.65                            | 2.48             |
| Teachers encourage you to participate in curricular and co-curricular activities          | 40.50                               | 19.01                | 37.19         | 2.48                            | 0.83             |
| Internal Evaluation procedure is fair and discussed                                       | 31.40                               | 23.14                | 42.98         | 1.65                            | 0.83             |
| Sufficient time is available to cover the whole syllabus                                  | 31.40                               | 19.83                | 43.80         | 4.13                            | 0.83             |
| Syllabus is relevant to real life situations  | 33.88                               | 20.66                | 41.32         | 4.13                            | 0.00             |
| Learning value of syllabus in terms of knowledge and analytical ability is good           | 33.06                               | 19.01                | 44.63         | 1.65                            | 1.65             |
| Curriculum provides opportunity to promote internships, field-visit and educational trips | 31.40                               | 20.66                | 45.45         | 2.48                            | 0.00             |
| Overall learning experience for all round development of students is good                 | 33.88                               | 19.01                | 42.98         | 3.31                            | 0.83             |
| Curriculum makes students aware of ethical and social issues                              | 30.58                               | 24.79                | 41.32         | 1.65                            | 1.65             |

## Hindi Students' Feedback on Course Curriculum

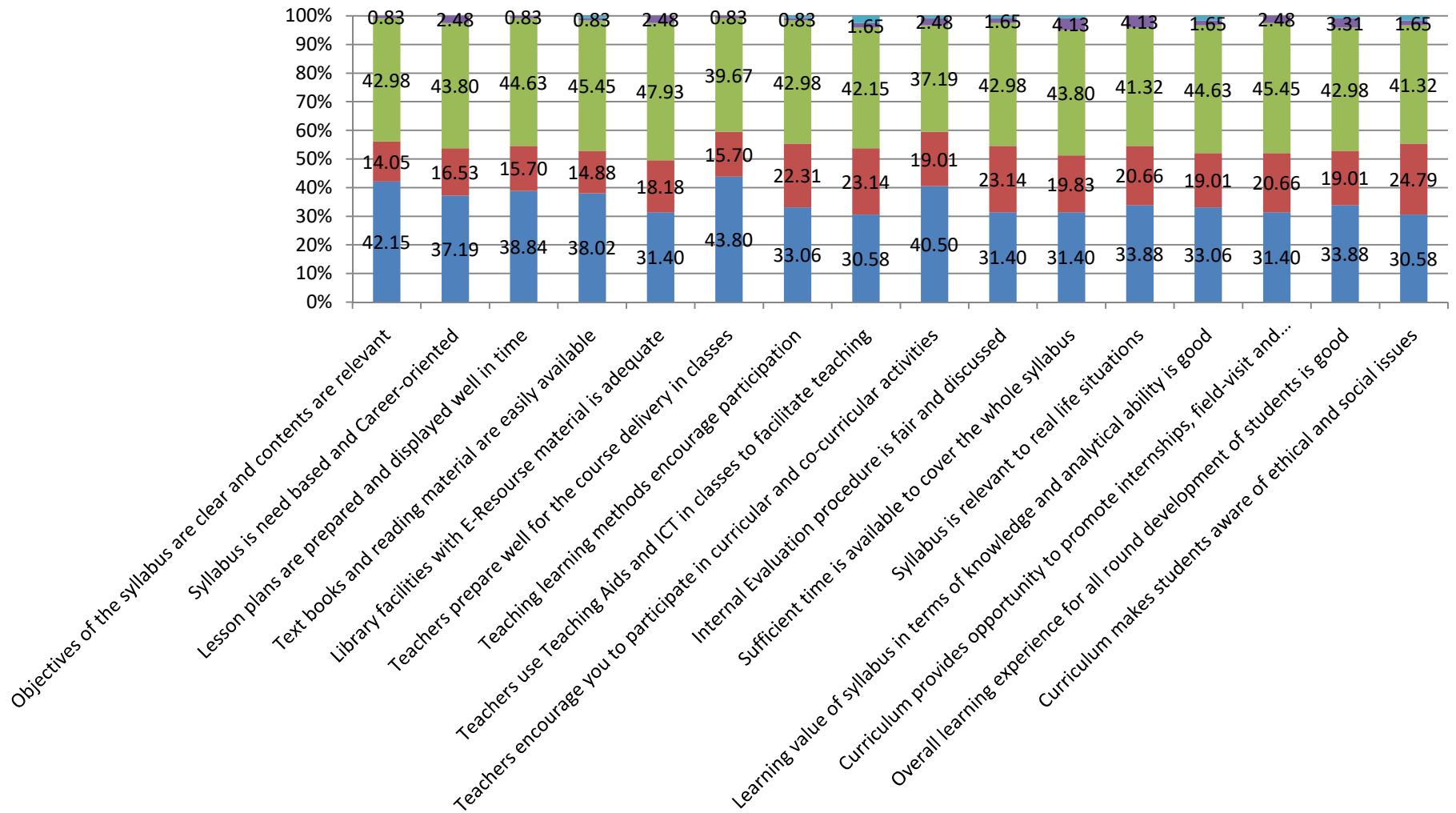

Disagree in %age

Disagree to some extent in %age

Agree in %age

Fairly agree in %age

Strongly agree in %age

### Analysis of Students' Feedback on Course Curriculum (Session: 2023-24)

|   | <b>Economics (Total Responses= 132)</b> |                      |               |                                 |                  |
|---|---|----------------------|---------------|---------------------------------|------------------|
|   | Strongly agree in %age                  | Fairly agree in %age | Agree in %age | Disagree to some extent in %age | Disagree in %age |
| Objectives of the syllabus are clear and contents are relevant                            | 30.30                                   | 19.70                | 46.21         | 3.03                            | 0.76             |
| Syllabus is need based and Career-oriented  | 31.06                                   | 20.45                | 41.67         | 3.03                            | 3.79             |
| Lesson plans are prepared and displayed well in time                                      | 27.27                                   | 18.94                | 45.45         | 5.30                            | 3.03             |
| Text books and reading material are easily available                                      | 30.30                                   | 21.21                | 44.70         | 1.52                            | 2.27             |
| Library facilities with E-Resourse material is adequate                                   | 25.00                                   | 22.73                | 44.70         | 6.06                            | 1.52             |
| Teachers prepare well for the course delivery in classes                                  | 38.64                                   | 25.00                | 34.09         | 2.27                            |                  |
| Teaching learning methods encourage participation   | 37.88                                   | 23.48                | 35.61         | 1.52                            | 1.52             |
| Teachers use Teaching Aids and ICT in classes to facilitate teaching                      | 21.97                                   | 23.48                | 40.91         | 7.58                            | 6.06             |
| Teachers encourage you to participate in curricular and co-curricular activities          | 37.88                                   | 24.24                | 35.61         | 1.52                            | 0.76             |
| Internal Evaluation procedure is fair and discussed                                       | 27.27                                   | 22.73                | 47.73         | 0.76                            | 1.52             |
| Sufficient time is available to cover the whole syllabus                                  | 25.76                                   | 26.52                | 38.64         | 4.55                            | 4.55             |
| Syllabus is relevant to real life situations  | 24.24                                   | 20.45                | 45.45         | 8.33                            | 1.52             |
| Learning value of syllabus in terms of knowledge and analytical ability is good           | 30.30                                   | 25.00                | 42.42         | 1.52                            | 0.76             |
| Curriculum provides opportunity to promote internships, field-visit and educational trips | 25.00                                   | 25.00                | 39.39         | 6.06                            | 4.55             |
| Overall learning experience for all round development of students is good                 | 31.82                                   | 20.45                | 40.91         | 3.79                            | 3.03             |
| Curriculum makes students aware of ethical and social issues                              | 26.52                                   | 19.70                | 48.48         | 4.55                            | 0.76             |

## Economics Students' Feedback on Course Curriculum

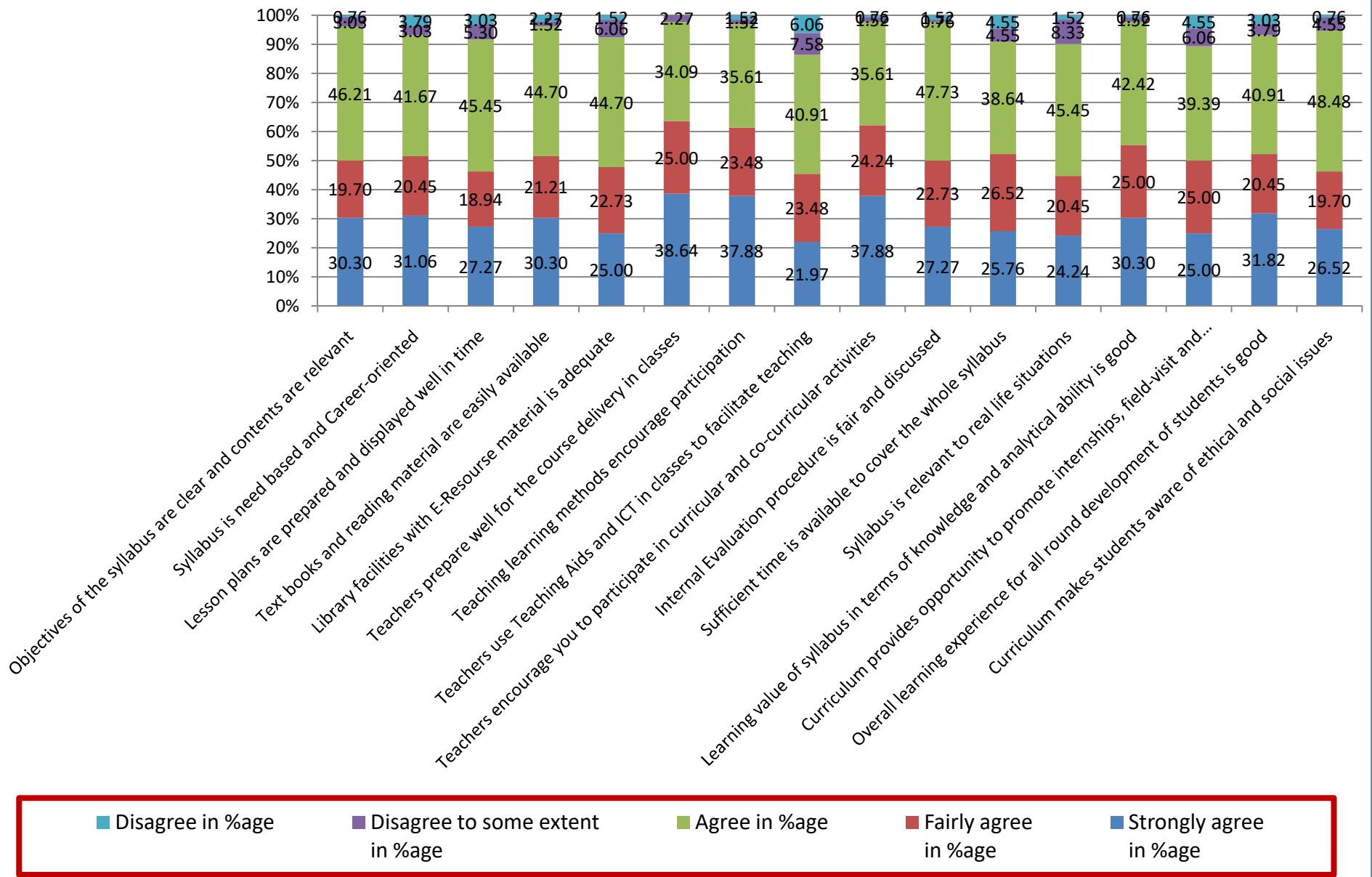

### Analysis of Students' Feedback on Course Curriculum (Session: 2023-24)

|   | <b>History (Total Responses= 01)</b> |                      |               |                                 |                  |
|---|--------------------------------------|----------------------|---------------|---------------------------------|------------------|
|   | Strongly agree in %age               | Fairly agree in %age | Agree in %age | Disagree to some extent in %age | Disagree in %age |
| Objectives of the syllabus are clear and contents are relevant                            | 100.00                               | 0.00                 | 0.00          | 0.00                            | 0.00             |
| Syllabus is need based and Career-oriented  | 100.00                               | 0.00                 | 0.00          | 0.00                            | 0.00             |
| Lesson plans are prepared and displayed well in time                                      | 100.00                               | 0.00                 | 0.00          | 0.00                            | 0.00             |
| Text books and reading material are easily available                                      | 0.00                                 | 100.00               | 0.00          | 0.00                            | 0.00             |
| Library facilities with E-Resourse material is adequate                                   | 100.00                               | 0.00                 | 0.00          | 0.00                            | 0.00             |
| Teachers prepare well for the course delivery in classes                                  | 100.00                               | 0.00                 | 0.00          | 0.00                            | 0.00             |
| Teaching learning methods encourage participation   | 100.00                               | 0.00                 | 0.00          | 0.00                            | 0.00             |
| Teachers use Teaching Aids and ICT in classes to facilitate teaching                      | 100.00                               | 0.00                 | 0.00          | 0.00                            | 0.00             |
| Teachers encourage you to participate in curricular and co-curricular activities          | 100.00                               | 0.00                 | 0.00          | 0.00                            | 0.00             |
| Internal Evaluation procedure is fair and discussed                                       | 0.00                                 | 100.00               | 0.00          | 0.00                            | 0.00             |
| Sufficient time is available to cover the whole syllabus                                  | 0.00                                 | 0.00                 | 0.00          | 100.00                          | 0.00             |
| Syllabus is relevant to real life situations  | 0.00                                 | 100.00               | 0.00          | 0.00                            | 0.00             |
| Learning value of syllabus in terms of knowledge and analytical ability is good           | 0.00                                 | 100.00               | 0.00          | 0.00                            | 0.00             |
| Curriculum provides opportunity to promote internships, field-visit and educational trips | 0.00                                 | 100.00               | 0.00          | 0.00                            | 0.00             |
| Overall learning experience for all round development of students is good                 | 100.00                               | 0.00                 | 0.00          | 0.00                            | 0.00             |
| Curriculum makes students aware of ethical and social issues                              | 0.00                                 | 100.00               | 0.00          | 0.00                            | 0.00             |

## History Students' Feedback on Course Curriculum

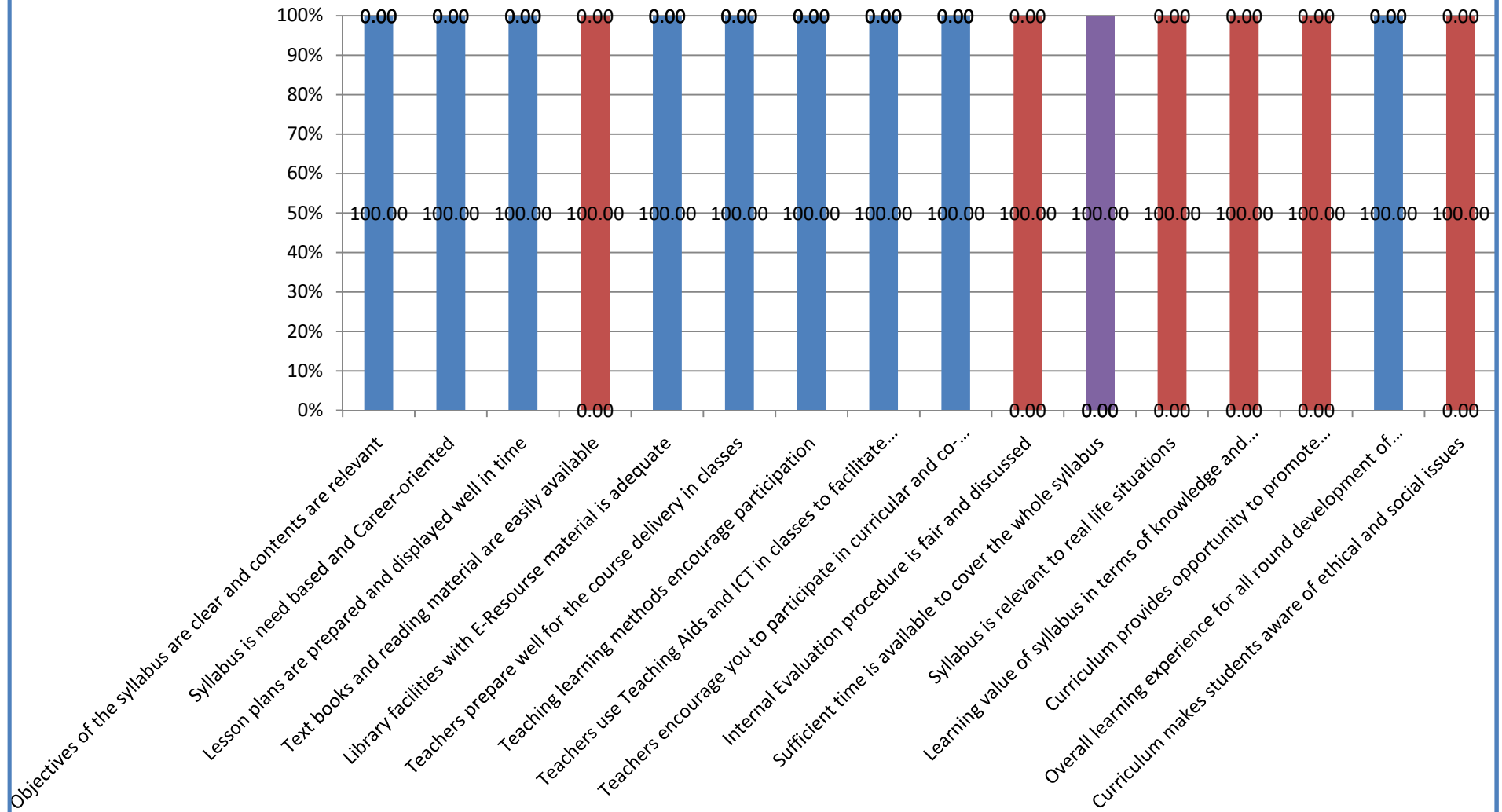

Disagree in %age

Disagree to some extent in %age

Agree in %age

Fairly agree in %age

Strongly agree in %age

### Analysis of Students' Feedback on Course Curriculum (Session: 2023-24)

|   | <b>Home Science (Total Responses = 35)</b> |                      |               |                                 |                  |
|---|--|----------------------|---------------|---------------------------------|------------------|
|   | Strongly agree in %age                     | Fairly agree in %age | Agree in %age | Disagree to some extent in %age | Disagree in %age |
| Objectives of the syllabus are clear and contents are relevant                            | 40.00                                      | 11.43                | 48.57         | 0.00                            | 0.00             |
| Syllabus is need based and Career-oriented  | 34.29                                      | 14.29                | 51.43         | 0.00                            | 0.00             |
| Lesson plans are prepared and displayed well in time                                      | 42.86                                      | 17.14                | 37.14         | 2.86                            | 0.00             |
| Text books and reading material are easily available                                      | 42.86                                      | 17.14                | 37.14         | 2.86                            | 0.00             |
| Library facilities with E-Resource material is adequate                                   | 31.43                                      | 20.00                | 42.86         | 2.86                            | 2.86             |
| Teachers prepare well for the course delivery in classes                                  | 45.71                                      | 8.57                 | 45.71         | 0.00                            | 0.00             |
| Teaching learning methods encourage participation   | 57.14                                      | 5.71                 | 37.14         | 0.00                            | 0.00             |
| Teachers use Teaching Aids and ICT in classes to facilitate teaching                      | 37.14                                      | 17.14                | 45.71         | 0.00                            | 0.00             |
| Teachers encourage you to participate in curricular and co-curricular activities          | 48.57                                      | 8.57                 | 42.86         | 0.00                            | 0.00             |
| Internal Evaluation procedure is fair and discussed                                       | 40.00                                      | 11.43                | 48.57         | 0.00                            | 0.00             |
| Sufficient time is available to cover the whole syllabus                                  | 40.00                                      | 11.43                | 45.71         | 2.86                            | 0.00             |
| Syllabus is relevant to real life situations  | 31.43                                      | 22.86                | 45.71         | 0.00                            | 0.00             |
| Learning value of syllabus in terms of knowledge and analytical ability is good           | 37.14                                      | 14.29                | 48.57         | 0.00                            | 0.00             |
| Curriculum provides opportunity to promote internships, field-visit and educational trips | 40.00                                      | 14.29                | 42.86         | 0.00                            | 2.86             |
| Overall learning experience for all round development of students is good                 | 37.14                                      | 11.43                | 51.43         | 0.00                            | 0.00             |
| Curriculum makes students aware of ethical and social issues                              | 37.14                                      | 17.14                | 45.71         | 0.00                            | 0.00             |

## Home Science Students' Feedback on Course Curriculum

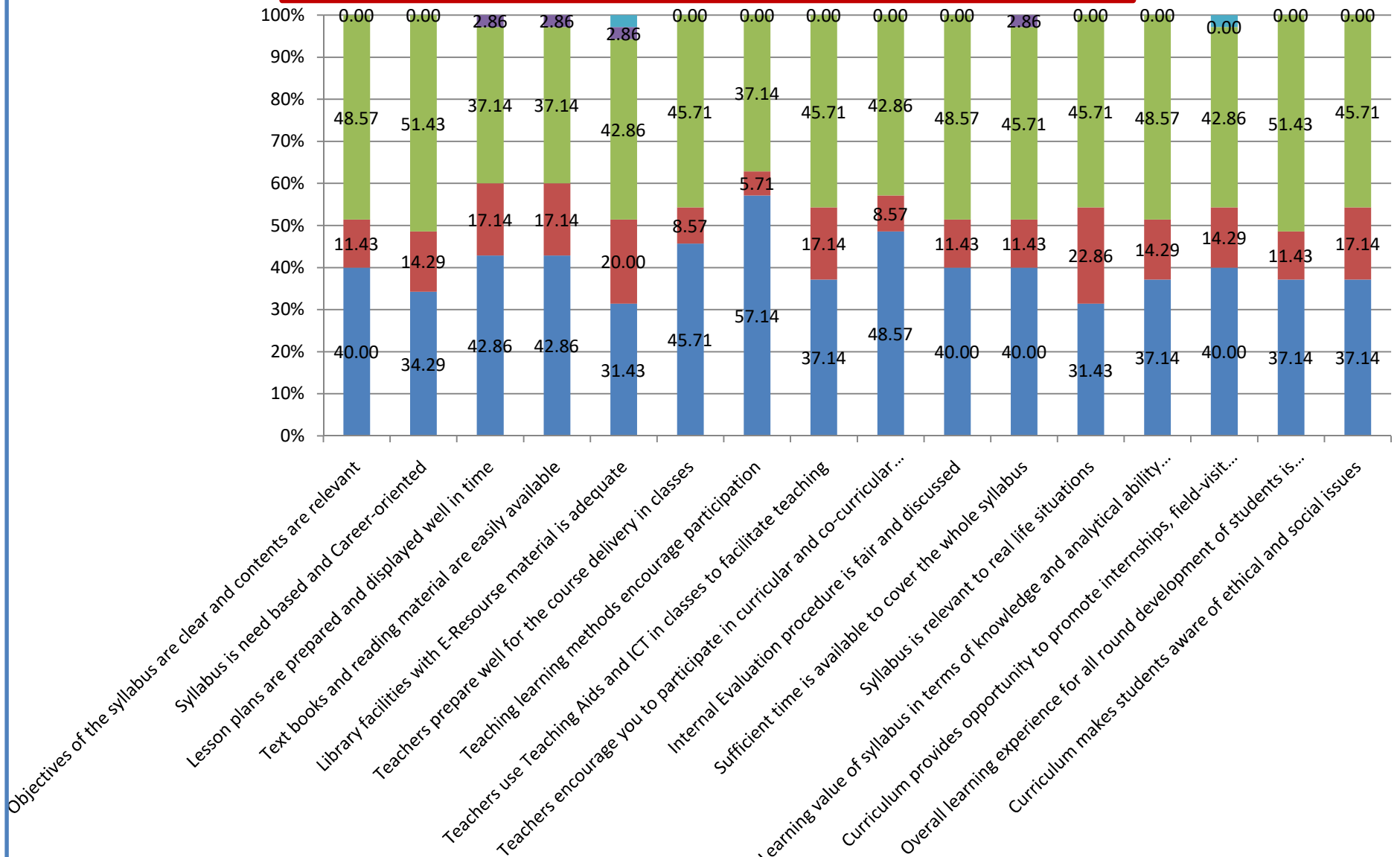

■ Disagree in %age

■ Disagree to some extent in %age

■ Agree in %age

■ Fairly agree in %age

■ Strongly agree in %age



### Analysis of Students' Feedback on Course Curriculum (Session: 2023-24)

|   | Mathematics (Total Responses= 133) |                      |               |                                 |                  |
|---|------------------------------------|----------------------|---------------|---------------------------------|------------------|
|   | Strongly agree in %age             | Fairly agree in %age | Agree in %age | Disagree to some extent in %age | Disagree in %age |
| Objectives of the syllabus are clear and contents are relevant                            | 31.58                              | 24.06                | 36.84         | 4.51                            | 3.01             |
| Syllabus is need based and Career-oriented  | 27.82                              | 24.06                | 39.10         | 5.26                            | 3.76             |
| Lesson plans are prepared and displayed well in time                                      | 36.09                              | 18.05                | 38.35         | 5.26                            | 2.26             |
| Text books and reading material are easily available                                      | 42.86                              | 16.54                | 34.59         | 3.76                            | 2.26             |
| Library facilities with E-Resource material is adequate                                   | 42.86                              | 34.59                | 16.54         | 3.76                            | 2.26             |
| Teachers prepare well for the course delivery in classes                                  | 44.36                              | 19.55                | 31.58         | 3.76                            | 0.75             |
| Teaching learning methods encourage participation   | 44.36                              | 19.55                | 31.58         | 3.76                            | 0.75             |
| Teachers use Teaching Aids and ICT in classes to facilitate teaching                      | 29.32                              | 21.05                | 38.35         | 7.52                            | 3.76             |
| Teachers encourage you to participate in curricular and co-curricular activities          | 41.35                              | 17.29                | 36.84         | 3.76                            | 0.75             |
| Internal Evaluation procedure is fair and discussed                                       | 30.08                              | 26.32                | 37.59         | 4.51                            | 1.50             |
| Sufficient time is available to cover the whole syllabus                                  | 25.56                              | 21.05                | 37.59         | 10.53                           | 5.26             |
| Syllabus is relevant to real life situations  | 23.31                              | 21.05                | 42.86         | 9.02                            | 3.76             |
| Learning value of syllabus in terms of knowledge and analytical ability is good           | 30.08                              | 21.05                | 44.36         | 3.01                            | 1.50             |
| Curriculum provides opportunity to promote internships, field-visit and educational trips | 29.32                              | 19.55                | 41.35         | 6.77                            | 3.01             |
| Overall learning experience for all round development of students is good                 | 31.58                              | 20.30                | 43.61         | 3.76                            | 0.75             |
| Curriculum makes students aware of ethical and social issues                              | 30.83                              | 21.80                | 39.10         | 6.02                            | 2.26             |

## Mathematics Students' Feedback on Course Curriculum

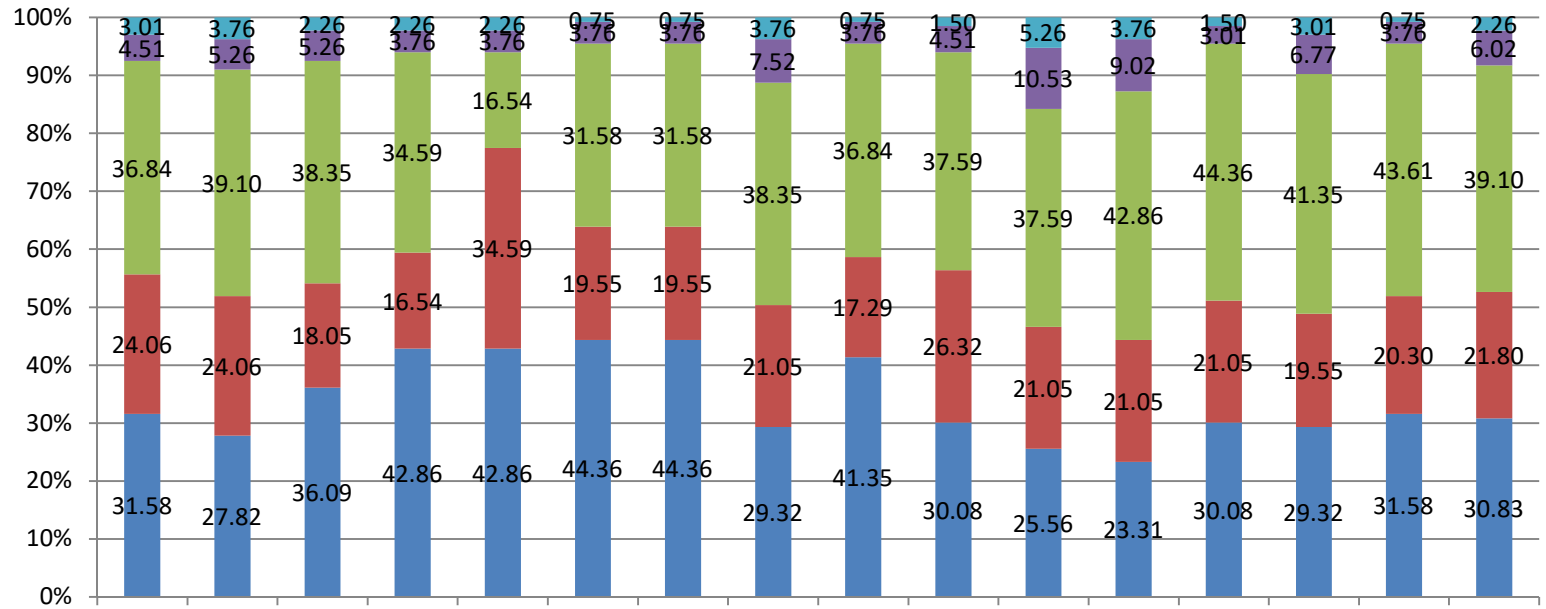

■ Disagree in %age

■ Disagree to some extent in %age

■ Agree in %age

■ Fairly agree in %age

■ Strongly agree in %age

### Analysis of Students' Feedback on Course Curriculum (Session: 2023-24)

|   | <b>Music (Total Responses = 37)</b> |                      |               |                                 |                  |
|---|-------------------------------------|----------------------|---------------|---------------------------------|------------------|
|   | Strongly agree in %age              | Fairly agree in %age | Agree in %age | Disagree to some extent in %age | Disagree in %age |
| Objectives of the syllabus are clear and contents are relevant                            | 35.14                               | 24.32                | 35.14         | 2.70                            | 2.70             |
| Syllabus is need based and Career-oriented  | 37.84                               | 27.03                | 27.03         | 8.11                            | 0.00             |
| Lesson plans are prepared and displayed well in time                                      | 35.14                               | 24.32                | 35.14         | 2.70                            | 2.70             |
| Text books and reading material are easily available                                      | 40.54                               | 18.92                | 37.84         | 2.70                            | 0.00             |
| Library facilities with E-Resource material is adequate                                   | 35.14                               | 27.03                | 35.14         | 0.00                            | 2.70             |
| Teachers prepare well for the course delivery in classes                                  | 43.24                               | 21.62                | 29.73         | 2.70                            | 2.70             |
| Teaching learning methods encourage participation   | 40.54                               | 24.32                | 32.43         | 0.00                            | 2.70             |
| Teachers use Teaching Aids and ICT in classes to facilitate teaching                      | 37.84                               | 21.62                | 37.84         | 2.70                            | 0.00             |
| Teachers encourage you to participate in curricular and co-curricular activities          | 43.24                               | 24.32                | 29.73         | 2.70                            | 0.00             |
| Internal Evaluation procedure is fair and discussed                                       | 32.43                               | 29.73                | 29.73         | 8.11                            | 0.00             |
| Sufficient time is available to cover the whole syllabus                                  | 40.54                               | 24.32                | 32.43         | 2.70                            | 0.00             |
| Syllabus is relevant to real life situations  | 32.43                               | 27.03                | 32.43         | 8.11                            | 0.00             |
| Learning value of syllabus in terms of knowledge and analytical ability is good           | 29.73                               | 29.73                | 35.14         | 5.41                            | 0.00             |
| Curriculum provides opportunity to promote internships, field-visit and educational trips | 35.14                               | 24.32                | 32.43         | 2.70                            | 5.41             |
| Overall learning experience for all round development of students is good                 | 35.14                               | 27.03                | 32.43         | 5.41                            | 0.00             |
| Curriculum makes students aware of ethical and social issues                              | 35.14                               | 27.03                | 32.43         | 5.41                            | 0.00             |

## Music Students' Feedback on Course Curriculum

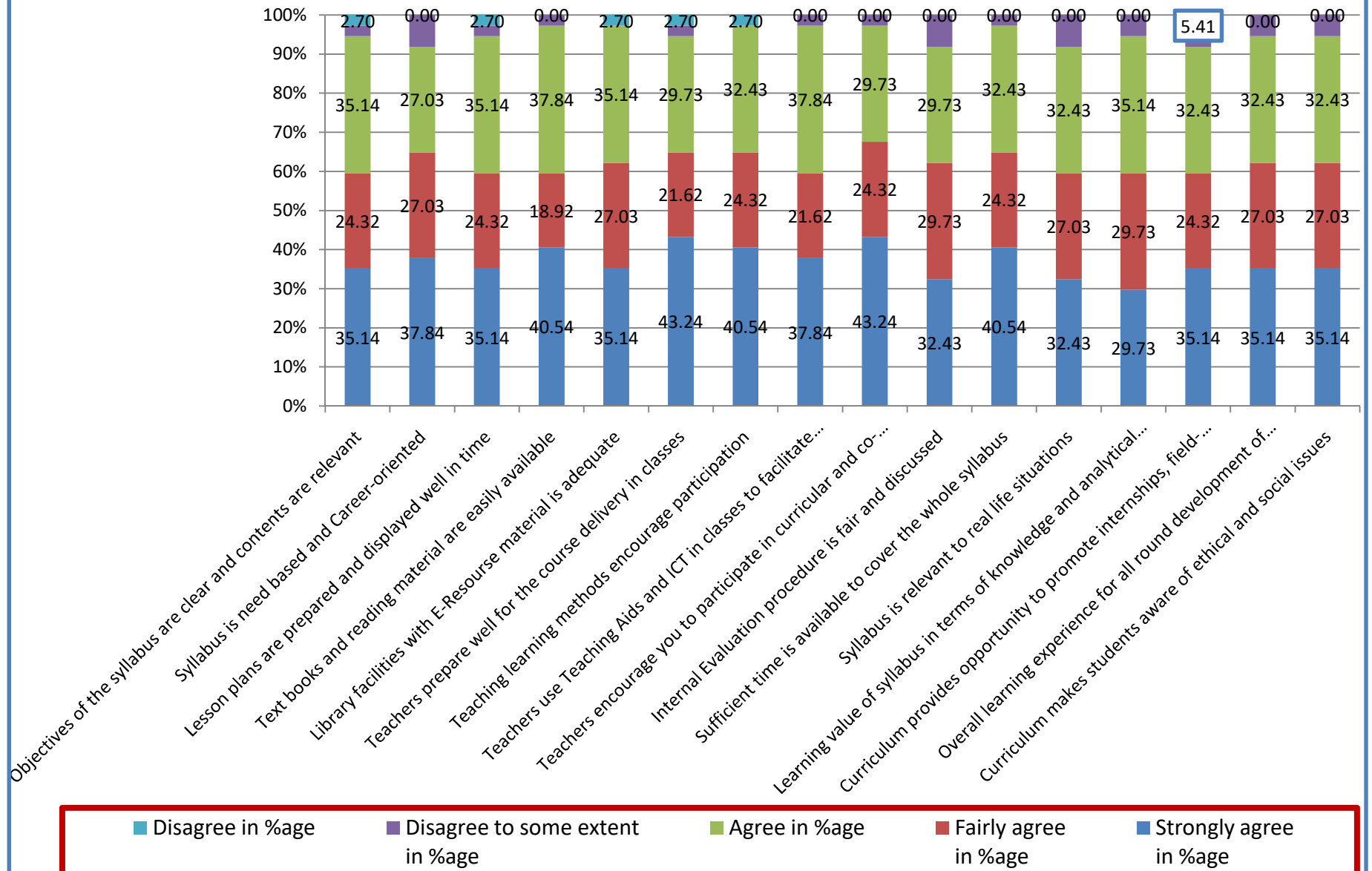

### Analysis of Students' Feedback on Course Curriculum (Session: 2023-24)

|   | <b>Physical Education (Total Responses= 29)</b> |                      |               |                                 |                  |
|---|---|----------------------|---------------|---------------------------------|------------------|
|   | Strongly agree in %age                          | Fairly agree in %age | Agree in %age | Disagree to some extent in %age | Disagree in %age |
| Objectives of the syllabus are clear and contents are relevant                            | 37.93   | 13.79                | 48.28         | 0.00                            | 0.00             |
| Syllabus is need based and Career-oriented  | 27.59   | 31.03                | 41.38         | 0.00                            | 0.00             |
| Lesson plans are prepared and displayed well in time                                      | 44.83   | 17.24                | 37.93         | 0.00                            | 0.00             |
| Text books and reading material are easily available                                      | 37.93   | 27.59                | 27.59         | 6.90                            | 0.00             |
| Library facilities with E-Resource material is adequate                                   | 41.38   | 24.14                | 34.48         | 0.00                            | 0.00             |
| Teachers prepare well for the course delivery in classes                                  | 51.72   | 20.69                | 24.14         | 3.45                            | 0.00             |
| Teaching learning methods encourage participation   | 41.38   | 17.24                | 41.38         | 0.00                            | 0.00             |
| Teachers use Teaching Aids and ICT in classes to facilitate teaching                      | 27.59   | 31.03                | 41.38         | 0.00                            | 0.00             |
| Teachers encourage you to participate in curricular and co-curricular activities          | 44.83   | 13.79                | 37.93         | 3.45                            | 0.00             |
| Internal Evaluation procedure is fair and discussed                                       | 31.03   | 34.48                | 34.48         | 0.00                            | 0.00             |
| Sufficient time is available to cover the whole syllabus                                  | 34.48   | 17.24                | 41.38         | 6.90                            | 0.00             |
| Syllabus is relevant to real life situations  | 27.59   | 41.38                | 31.03         | 0.00                            | 0.00             |
| Learning value of syllabus in terms of knowledge and analytical ability is good           | 41.38   | 10.34                | 48.28         | 0.00                            | 0.00             |
| Curriculum provides opportunity to promote internships, field-visit and educational trips | 34.48   | 27.59                | 34.48         | 3.45                            | 0.00             |
| Overall learning experience for all round development of students is good                 | 27.59   | 34.48                | 37.93         | 0.00                            | 0.00             |
| Curriculum makes students aware of ethical and social issues                              | 34.48   | 34.48                | 31.03         | 0.00                            | 0.00             |

## Physical Education Students' Feedback on Course Curriculum

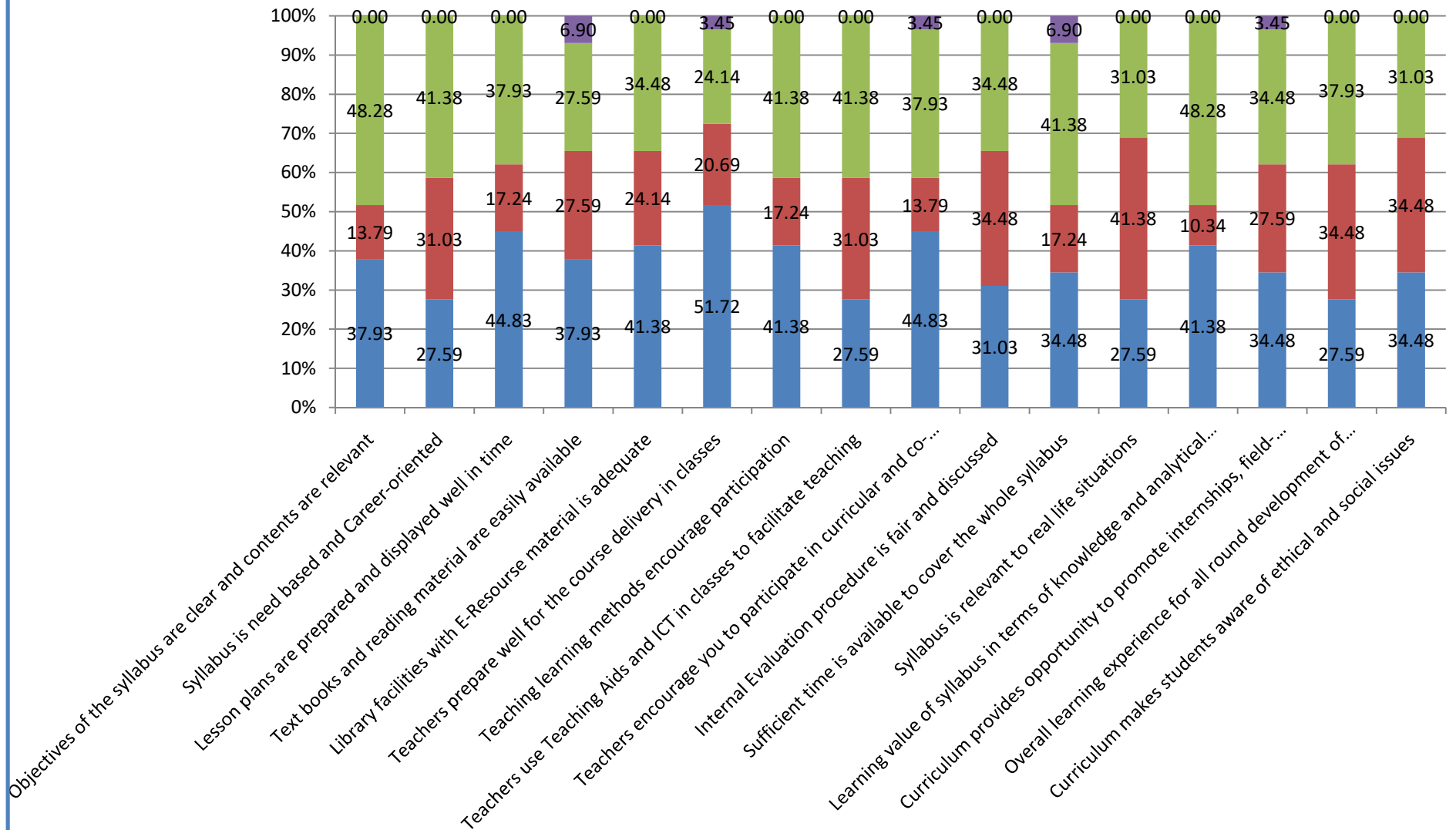

### Analysis of Students' Feedback on Course Curriculum (Session: 2023-24)

|   | <b>Physics (Total Responses= 60)</b> |                      |               |                                 |                  |
|---|--------------------------------------|----------------------|---------------|---------------------------------|------------------|
|   | Strongly agree in %age               | Fairly agree in %age | Agree in %age | Disagree to some extent in %age | Disagree in %age |
| Objectives of the syllabus are clear and contents are relevant                            | 21.67                                | 26.67                | 50.00         | 0.00                            | 1.67             |
| Syllabus is need based and Career-oriented  | 20.00                                | 30.00                | 41.67         | 5.00                            | 3.33             |
| Lesson plans are prepared and displayed well in time                                      | 28.33                                | 18.33                | 48.33         | 1.67                            | 3.33             |
| Text books and reading material are easily available                                      | 38.33                                | 21.67                | 35.00         | 3.33                            | 1.67             |
| Library facilities with E-Resource material is adequate                                   | 38.33                                | 15.00                | 38.33         | 3.33                            | 5.00             |
| Teachers prepare well for the course delivery in classes                                  | 25.00                                | 26.67                | 46.67         | 1.67                            | 0.00             |
| Teaching learning methods encourage participation   | 28.33                                | 25.00                | 41.67         | 1.67                            | 3.33             |
| Teachers use Teaching Aids and ICT in classes to facilitate teaching                      | 18.33                                | 25.00                | 46.67         | 6.67                            | 3.33             |
| Teachers encourage you to participate in curricular and co-curricular activities          | 28.33                                | 21.67                | 45.00         | 1.67                            | 3.33             |
| Internal Evaluation procedure is fair and discussed                                       | 23.33                                | 31.67                | 43.33         | 0.00                            | 1.67             |
| Sufficient time is available to cover the whole syllabus                                  | 18.33                                | 26.67                | 46.67         | 3.33                            | 5.00             |
| Syllabus is relevant to real life situations  | 23.33                                | 26.67                | 41.67         | 5.00                            | 3.33             |
| Learning value of syllabus in terms of knowledge and analytical ability is good           | 16.67                                | 23.33                | 58.33         | 1.67                            | 0.00             |
| Curriculum provides opportunity to promote internships, field-visit and educational trips | 23.33                                | 23.33                | 46.67         | 1.67                            | 5.00             |
| Overall learning experience for all round development of students is good                 | 21.67                                | 21.67                | 50.00         | 1.67                            | 5.00             |
| Curriculum makes students aware of ethical and social issues                              | 25.00                                | 25.00                | 46.67         | 0.00                            | 3.33             |

## Physics Students' Feedback on Course Curriculum

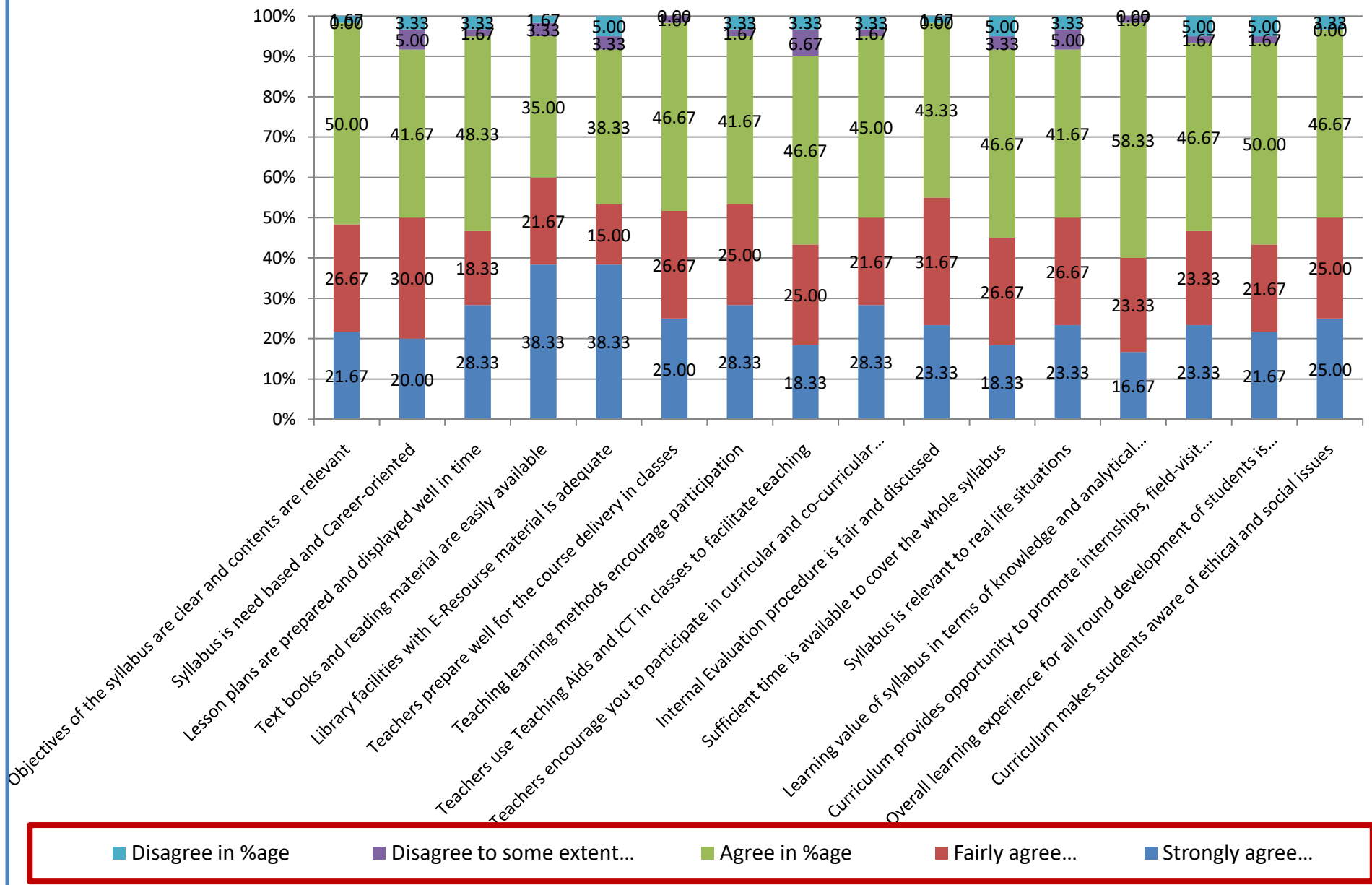



### Analysis of Students' Feedback on Course Curriculum (Session: 2023-24)

|   | <b>Political Science (Total Responses= 120)</b> |                      |               |                                 |                  |
|---|---|----------------------|---------------|---------------------------------|------------------|
|   | Strongly agree in %age                          | Fairly agree in %age | Agree in %age | Disagree to some extent in %age | Disagree in %age |
| Objectives of the syllabus are clear and contents are relevant                            | 34  | 24                   | 40            | 2                               | 0                |
| Syllabus is need based and Career-oriented  | 34  | 18                   | 43            | 4                               | 1                |
| Lesson plans are prepared and displayed well in time                                      | 45  | 23                   | 31            | 1                               | 0                |
| Text books and reading material are easily available                                      | 34  | 22                   | 35            | 6                               | 3                |
| Library facilities with E-Resource material is adequate                                   | 35  | 24                   | 33            | 2                               | 6                |
| Teachers prepare well for the course delivery in classes                                  | 33  | 31                   | 34            | 3                               | 0                |
| Teaching learning methods encourage participation   | 38  | 28                   | 33            | 2                               | 0                |
| Teachers use Teaching Aids and ICT in classes to facilitate teaching                      | 28  | 19                   | 41            | 8                               | 3                |
| Teachers encourage you to participate in curricular and co-curricular activities          | 40  | 18                   | 41            | 1                               | 1                |
| Internal Evaluation procedure is fair and discussed                                       | 32  | 18                   | 47            | 3                               | 1                |
| Sufficient time is available to cover the whole syllabus                                  | 33  | 26                   | 37            | 4                               | 0                |
| Syllabus is relevant to real life situations  | 32  | 19                   | 42            | 6                               | 2                |
| Learning value of syllabus in terms of knowledge and analytical ability is good           | 34  | 23                   | 41            | 3                               | 0                |
| Curriculum provides opportunity to promote internships, field-visit and educational trips | 32  | 22                   | 36            | 8                               | 3                |
| Overall learning experience for all round development of students is good                 | 33  | 27                   | 38            | 2                               | 2                |
| Curriculum makes students aware of ethical and social issues                              | 33  | 23                   | 38            | 3                               | 3                |

## Political Science Students' Feedback on Course Curriculum

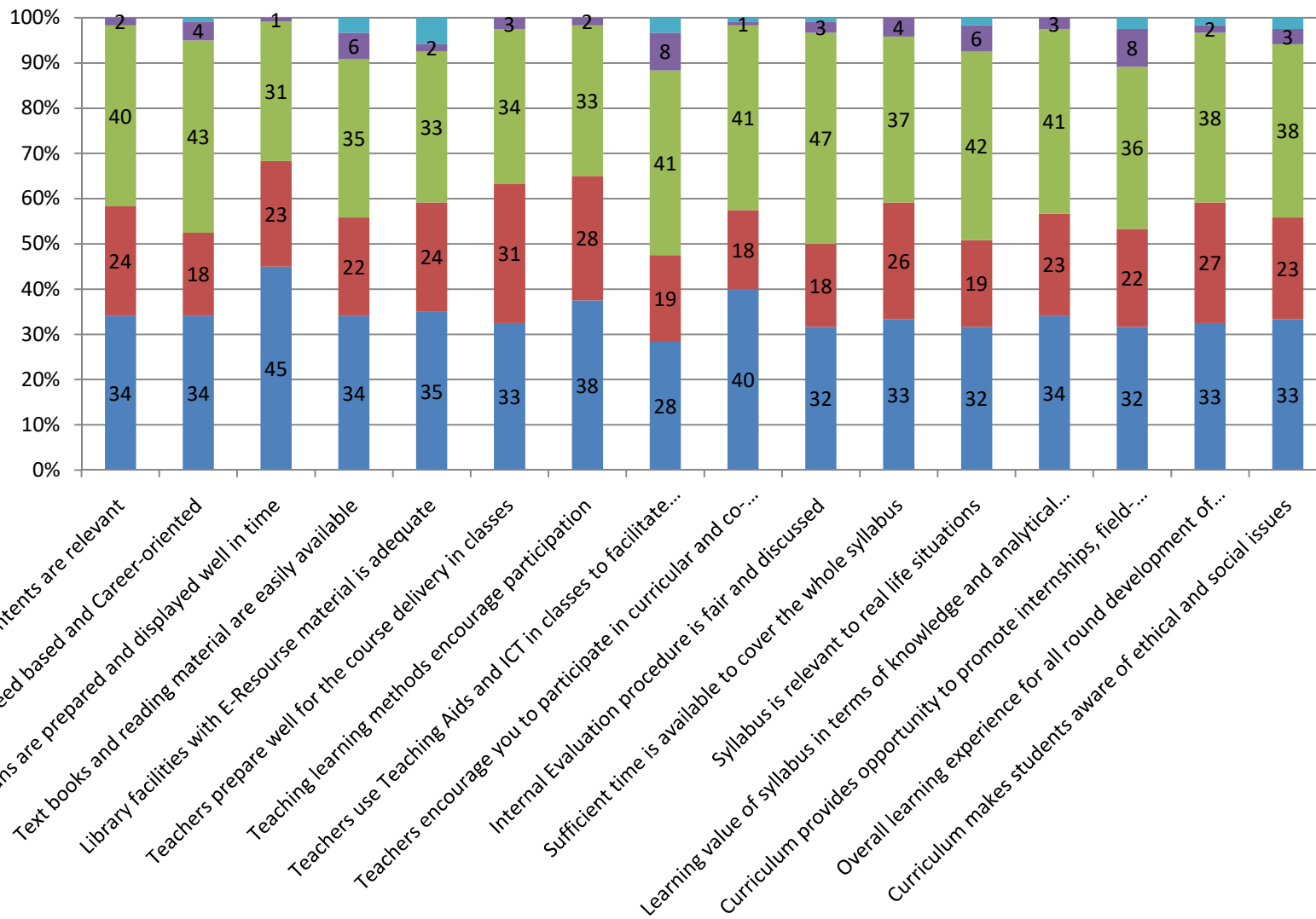

Disagree in %age    
  Disagree to some extent...    
  Agree in %age    
  Fairly agree...    
  Strongly agree...

### Analysis of Students' Feedback on Course Curriculum (Session: 2023-24)

|   | Psychology (Total Responses= 39) |                      |               |                                 |                  |
|---|----------------------------------|----------------------|---------------|---------------------------------|------------------|
|   | Strongly agree in %age           | Fairly agree in %age | Agree in %age | Disagree to some extent in %age | Disagree in %age |
| Objectives of the syllabus are clear and contents are relevant                            | 46.15                            | 25.64                | 25.64         | 2.56                            | 0.00             |
| Syllabus is need based and Career-oriented  | 38.46                            | 17.95                | 41.03         | 2.56                            | 0.00             |
| Lesson plans are prepared and displayed well in time                                      | 51.28                            | 15.38                | 28.21         | 5.13                            | 0.00             |
| Text books and reading material are easily available                                      | 35.90                            | 15.38                | 33.33         | 12.82                           | 2.56             |
| Library facilities with E-Resource material is adequate                                   | 46.15                            | 17.95                | 28.21         | 5.13                            | 2.56             |
| Teachers prepare well for the course delivery in classes                                  | 43.59                            | 23.08                | 30.77         | 2.56                            | 0.00             |
| Teaching learning methods encourage participation   | 46.15                            | 20.51                | 30.77         | 2.56                            | 0.00             |
| Teachers use Teaching Aids and ICT in classes to facilitate teaching                      | 41.03                            | 20.51                | 33.33         | 5.13                            | 0.00             |
| Teachers encourage you to participate in curricular and co-curricular activities          | 41.03                            | 30.77                | 25.64         | 2.56                            | 0.00             |
| Internal Evaluation procedure is fair and discussed                                       | 48.72                            | 17.95                | 30.77         | 2.56                            | 0.00             |
| Sufficient time is available to cover the whole syllabus                                  | 38.46                            | 25.64                | 25.64         | 7.69                            | 2.56             |
| Syllabus is relevant to real life situations  | 38.46                            | 17.95                | 33.33         | 7.69                            | 2.56             |
| Learning value of syllabus in terms of knowledge and analytical ability is good           | 43.59                            | 12.82                | 41.03         | 2.56                            | 0.00             |
| Curriculum provides opportunity to promote internships, field-visit and educational trips | 48.72                            | 7.69                 | 38.46         | 5.13                            | 0.00             |
| Overall learning experience for all round development of students is good                 | 41.03                            | 17.95                | 38.46         | 2.56                            | 0.00             |
| Curriculum makes students aware of ethical and social issues                              | 35.90                            | 30.77                | 30.77         | 2.56                            | 0.00             |

# Psychology Students' Feedback on Course Curriculum

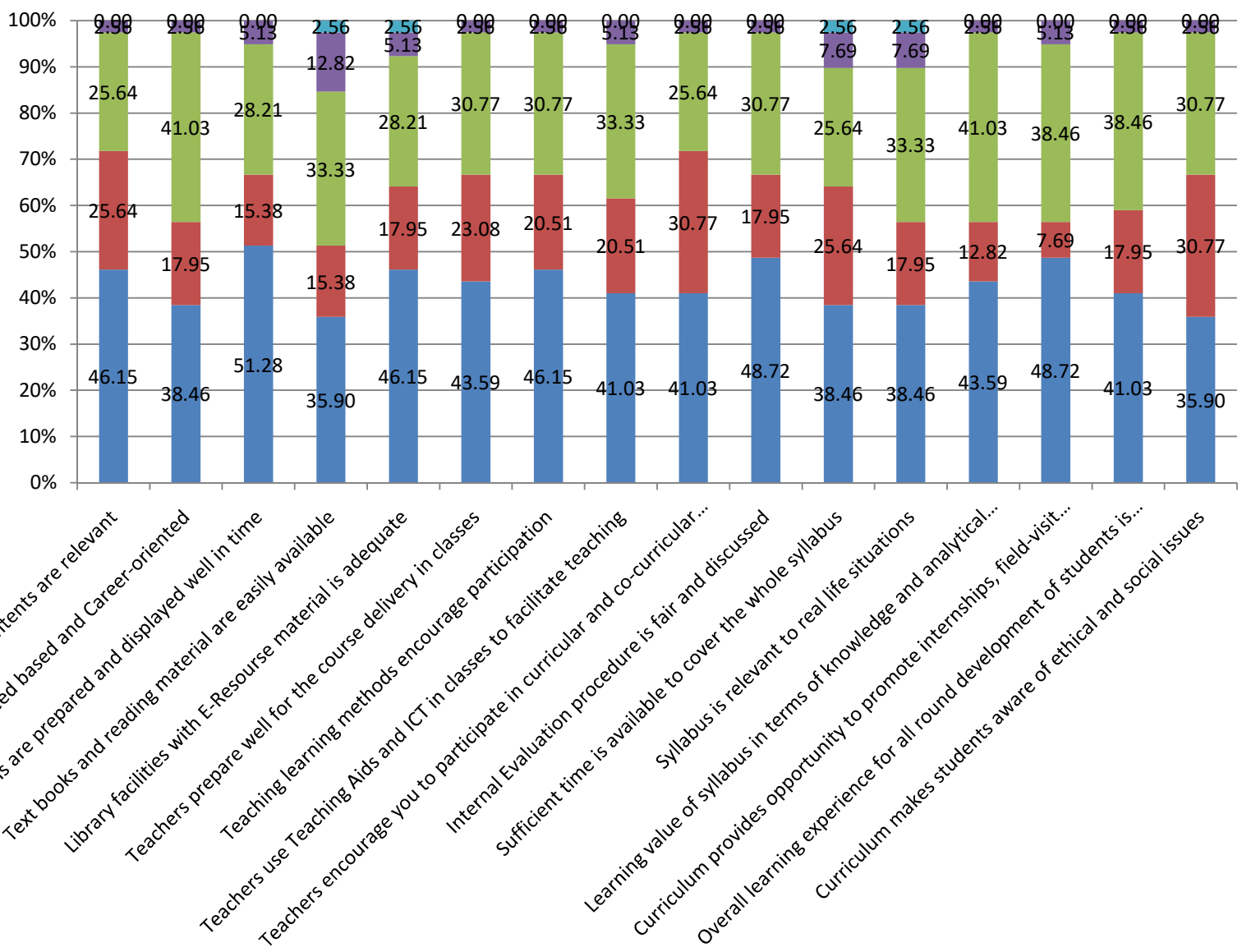

Disagree in %age
  Disagree to some extent in %age
  Agree in %age
  Fairly agree in %age
  Strongly agree in %age

**Analysis of Students' Feedback on Course Curriculum (Session: 2023-24)**

|   | <b>Punjabi (Total Responses= 64)</b> |                      |               |                                 |                  |
|---|--------------------------------------|----------------------|---------------|---------------------------------|------------------|
|   | Strongly agree in %age               | Fairly agree in %age | Agree in %age | Disagree to some extent in %age | Disagree in %age |
| Objectives of the syllabus are clear and contents are relevant                            | 42.19                                | 26.56                | 31.25         | 0.00                            | 0.00             |
| Syllabus is need based and Career-oriented  | 31.25                                | 34.38                | 26.56         | 1.56                            | 6.25             |
| Lesson plans are prepared and displayed well in time                                      | 45.31                                | 21.88                | 31.25         | 1.56                            | 0.00             |
| Text books and reading material are easily available                                      | 31.25                                | 37.50                | 29.69         | 0.00                            | 1.56             |
| Library facilities with E-Resource material is adequate                                   | 39.06                                | 29.69                | 29.69         | 1.56                            | 0.00             |
| Teachers prepare well for the course delivery in classes                                  | 35.94                                | 32.81                | 29.69         | 0.00                            | 1.56             |
| Teaching learning methods encourage participation   | 40.63                                | 28.13                | 29.69         | 1.56                            | 0.00             |
| Teachers use Teaching Aids and ICT in classes to facilitate teaching                      | 28.13                                | 35.94                | 32.81         | 1.56                            | 1.56             |
| Teachers encourage you to participate in curricular and co-curricular activities          | 42.19                                | 20.31                | 35.94         | 1.56                            | 0.00             |
| Internal Evaluation procedure is fair and discussed                                       | 39.06                                | 32.81                | 25.00         | 1.56                            | 1.56             |
| Sufficient time is available to cover the whole syllabus                                  | 32.81                                | 29.69                | 32.81         | 4.69                            | 0.00             |
| Syllabus is relevant to real life situations  | 40.63                                | 26.56                | 31.25         | 0.00                            | 1.56             |
| Learning value of syllabus in terms of knowledge and analytical ability is good           | 32.81                                | 29.69                | 32.81         | 4.69                            | 0.00             |
| Curriculum provides opportunity to promote internships, field-visit and educational trips | 31.25                                | 37.50                | 25.00         | 4.69                            | 1.56             |
| Overall learning experience for all round development of students is good                 | 37.50                                | 28.13                | 31.25         | 3.13                            | 0.00             |
| Curriculum makes students aware of ethical and social issues                              | 34.38                                | 29.69                | 31.25         | 3.13                            | 1.56             |

# Punjabi Students' Feedback on Course Curriculum

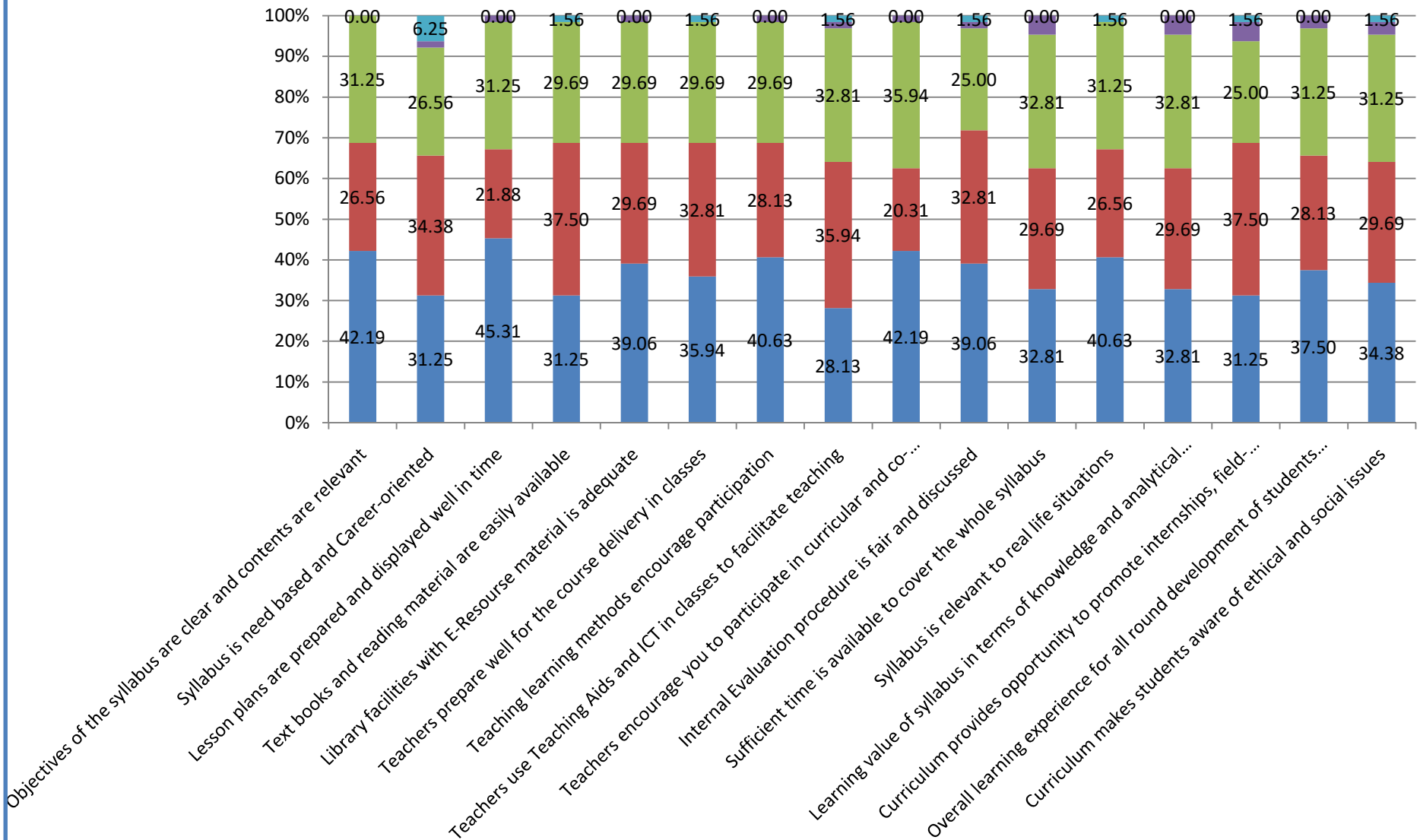

**Analysis of Students' Feedback on Course Curriculum (Session: 2023-24)**

|   | <b>Sanskrit (Total Responses= 31)</b> |                      |               |                                 |                  |
|---|---------------------------------------|----------------------|---------------|---------------------------------|------------------|
|   | Strongly agree in %age                | Fairly agree in %age | Agree in %age | Disagree to some extent in %age | Disagree in %age |
| Objectives of the syllabus are clear and contents are relevant                            | 22.58                                 | 19.35                | 54.84         | 3.23                            | 0.00             |
| Syllabus is need based and Career-oriented  | 25.81                                 | 16.13                | 54.84         | 3.23                            | 0.00             |
| Lesson plans are prepared and displayed well in time                                      | 29.03                                 | 16.13                | 51.61         | 3.23                            | 0.00             |
| Text books and reading material are easily available                                      | 25.81                                 | 16.13                | 51.61         | 6.45                            | 0.00             |
| Library facilities with E-Resourse material is adequate                                   | 19.35                                 | 16.13                | 61.29         | 3.23                            | 0.00             |
| Teachers prepare well for the course delivery in classes                                  | 35.48                                 | 16.13                | 45.16         | 3.23                            | 0.00             |
| Teaching learning methods encourage participation   | 29.03                                 | 19.35                | 51.61         | 0.00                            | 0.00             |
| Teachers use Teaching Aids and ICT in classes to facilitate teaching                      | 32.26                                 | 16.13                | 45.16         | 6.45                            | 0.00             |
| Teachers encourage you to participate in curricular and co-curricular activities          | 29.03                                 | 12.90                | 58.06         | 0.00                            | 0.00             |
| Internal Evaluation procedure is fair and discussed                                       | 25.81                                 | 16.13                | 54.84         | 3.23                            | 0.00             |
| Sufficient time is available to cover the whole syllabus                                  | 35.48                                 | 6.45                 | 54.84         | 3.23                            | 0.00             |
| Syllabus is relevant to real life situations  | 29.03                                 | 9.68                 | 58.06         | 3.23                            | 0.00             |
| Learning value of syllabus in terms of knowledge and analytical ability is good           | 38.71                                 | 6.45                 | 54.84         | 0.00                            | 0.00             |
| Curriculum provides opportunity to promote internships, field-visit and educational trips | 35.48                                 | 16.13                | 41.94         | 6.45                            | 0.00             |
| Overall learning experience for all round development of students is good                 | 32.26                                 | 16.13                | 48.39         | 3.23                            | 0.00             |
| Curriculum makes students aware of ethical and social issues                              | 16.13                                 | 22.58                | 58.06         | 3.23                            | 0.00             |

## Sanskrit Students' Feedback on Course Curriculum

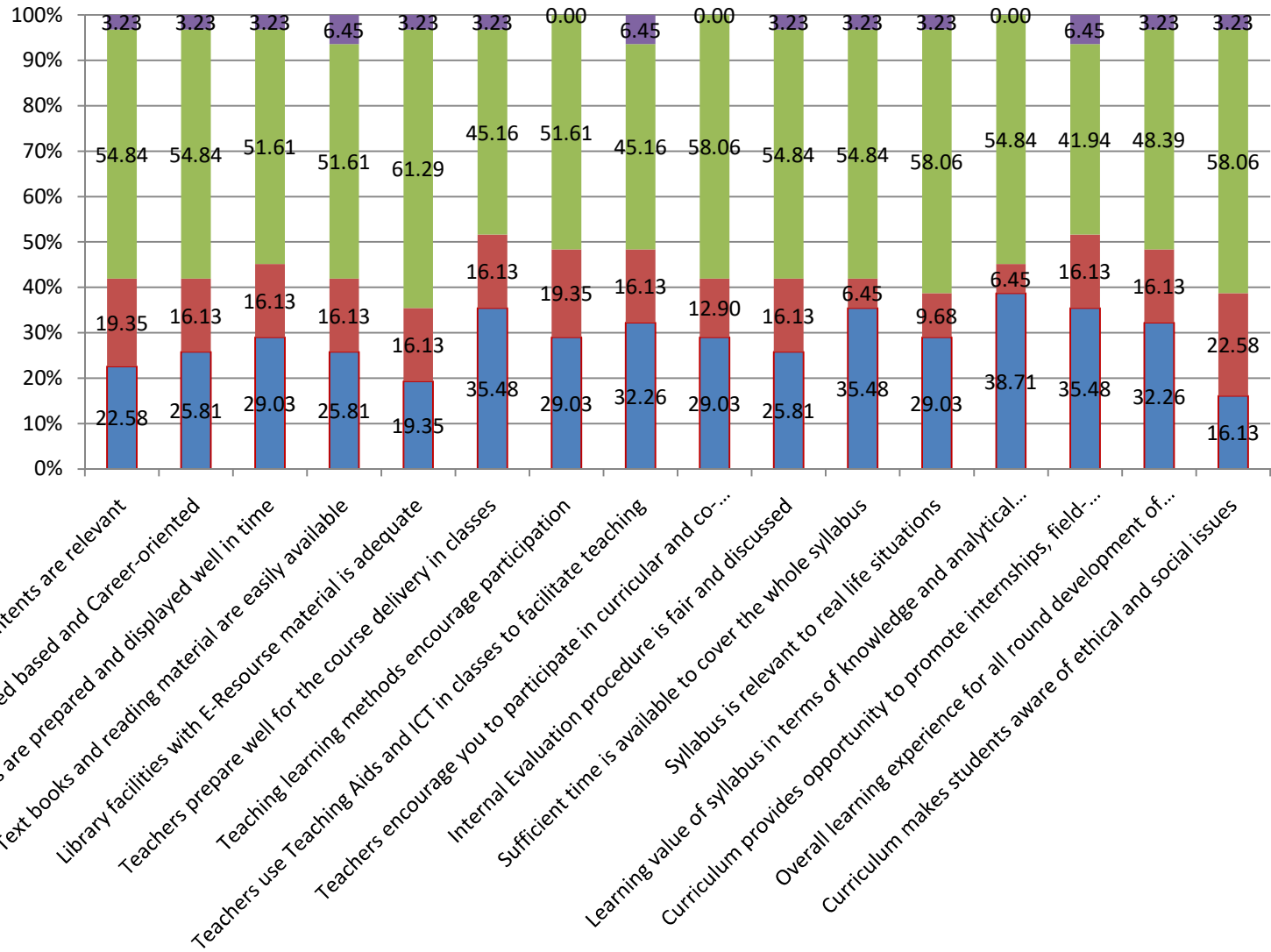

■ Disagree in %age

■ Disagree to some extent in %age

■ Agree in %age

■ Fairly agree in %age

■ Strongly agree in %age



**Analysis of Students' Feedback on Course Curriculum (Session: 2023-24)**

|   | <b>Tourism Management (Total Responses= 1)</b> |                      |               |                                 |                  |
|---|--|----------------------|---------------|---------------------------------|------------------|
|   | Strongly agree in %age                         | Fairly agree in %age | Agree in %age | Disagree to some extent in %age | Disagree in %age |
| Objectives of the syllabus are clear and contents are relevant                            | 0.00   | 0.00                 | 100.00        | 0.00                            | 0.00             |
| Syllabus is need based and Career-oriented  | 0.00   | 0.00                 | 100.00        | 0.00                            | 0.00             |
| Lesson plans are prepared and displayed well in time                                      | 0.00   | 100.00               | 0.00          | 0.00                            | 0.00             |
| Text books and reading material are easily available                                      | 0.00   | 100.00               | 0.00          | 0.00                            | 0.00             |
| Library facilities with E-Resource material is adequate                                   | 0.00   | 100.00               | 0.00          | 0.00                            | 0.00             |
| Teachers prepare well for the course delivery in classes                                  | 0.00   | 100.00               | 0.00          | 0.00                            | 0.00             |
| Teaching learning methods encourage participation   | 0.00   | 0.00                 | 100.00        | 0.00                            | 0.00             |
| Teachers use Teaching Aids and ICT in classes to facilitate teaching                      | 0.00   | 0.00                 | 100.00        | 0.00                            | 0.00             |
| Teachers encourage you to participate in curricular and co-curricular activities          | 100.00   | 0.00                 | 0.00          | 0.00                            | 0.00             |
| Internal Evaluation procedure is fair and discussed                                       | 0.00   | 0.00                 | 100.00        | 0.00                            | 0.00             |
| Sufficient time is available to cover the whole syllabus                                  | 0.00   | 100.00               | 0.00          | 0.00                            | 0.00             |
| Syllabus is relevant to real life situations  | 0.00   | 0.00                 | 100.00        | 0.00                            | 0.00             |
| Learning value of syllabus in terms of knowledge and analytical ability is good           | 0.00   | 100.00               | 0.00          | 0.00                            | 0.00             |
| Curriculum provides opportunity to promote internships, field-visit and educational trips | 0.00   | 100.00               | 0.00          | 0.00                            | 0.00             |
| Overall learning experience for all round development of students is good                 | 0.00   | 100.00               | 0.00          | 0.00                            | 0.00             |
| Curriculum makes students aware of ethical and social issues                              | 0.00   | 0.00                 | 100.00        | 0.00                            | 0.00             |

## Tourism Management Students' Feedback on Course Curriculum

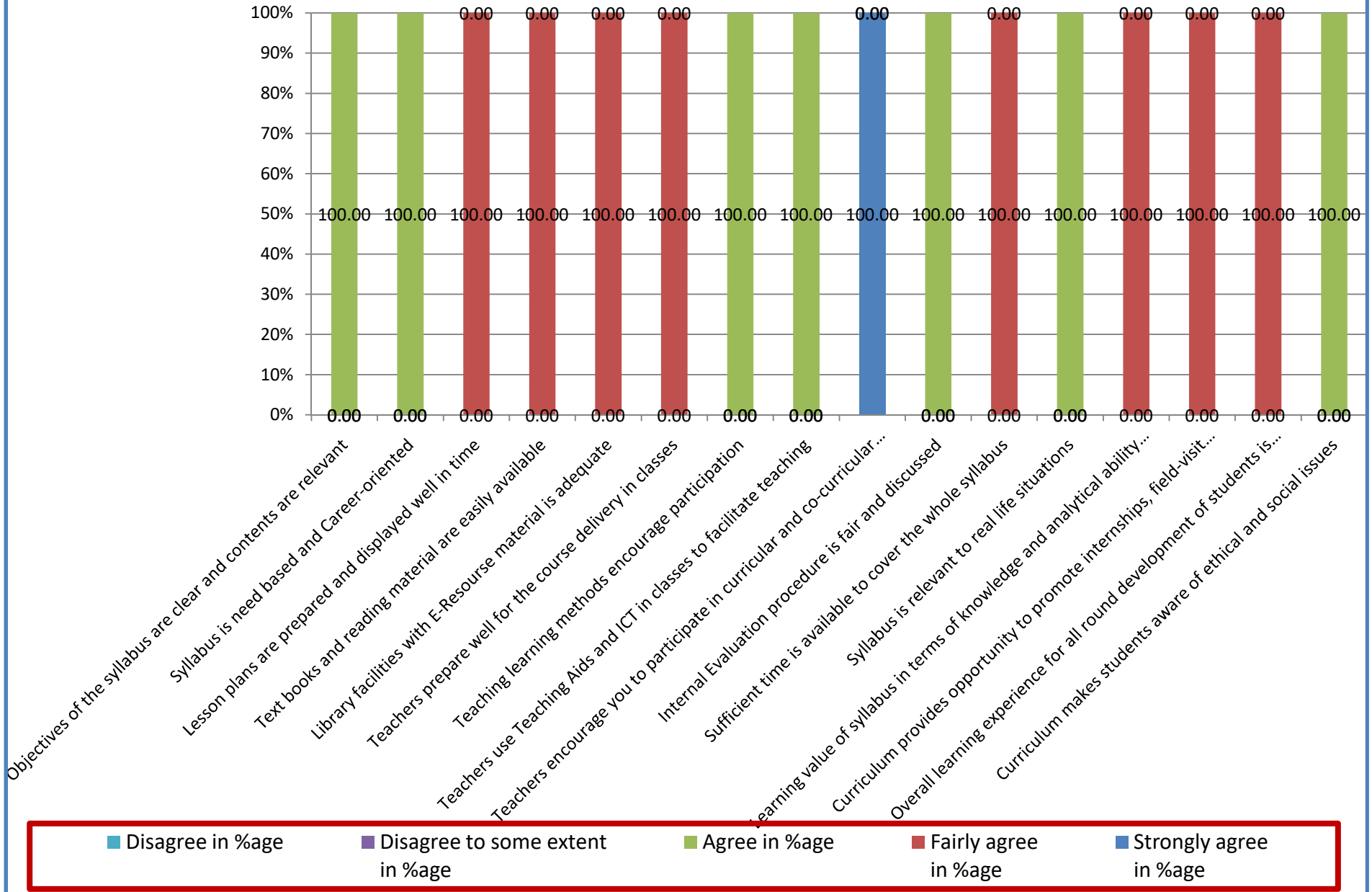

### Analysis of Teachers' Feedback on Course Curriculum (Session: 2023-24)

|  | <b>Total Responses=25</b>     |                             |                      |  |                         |
|--|-------------------------------|-----------------------------|----------------------|--|-------------------------|
|  | <b>Strongly agree in %age</b> | <b>Fairly agree in %age</b> | <b>Agree in %age</b> | <b>Disagree to some extent in %age</b> | <b>Disagree in %age</b> |
| Curriculum is based on the needs of the stakeholders   | 24.00                         | 40.00                       | 36.00                | 0.00                                   | 0.00                    |
| Course objectives and outcomes of the course are well defined and clear.                                   | 44.00                         | 40.00                       | 16.00                | 0.00                                   | 0.00                    |
| Sufficient numbers of learning resources are available in the library.                                     | 64.00                         | 16.00                       | 20.00                | 0.00                                   | 0.00                    |
| The curriculum and syllabus are well organized and easy to follow  | 24.00                         | 44.00                       | 28.00                | 4.00                                   | 0.00                    |
| Difficulty level of the syllabus poses a reasonable challenge to the students                              | 16.00                         | 44.00                       | 40.00                | 0.00                                   | 0.00                    |
| Internal Evaluation system prescribed by the university is fair and transparent                            | 40.00                         | 32.00                       | 28.00                | 0.00                                   | 0.00                    |
| The contents of curriculum are in tune with competitive exams  | 24.00                         | 40.00                       | 32.00                | 4.00                                   | 0.00                    |
| Syllabus is career oriented  | 20.00                         | 40.00                       | 36.00                | 4.00                                   | 0.00                    |
| Course contents cover the aspects of human values, moral education, professional ethics and sustainability | 40.00                         | 36.00                       | 24.00                | 0.00                                   | 0.00                    |
| Mentor-Mentee system is helpful to improve the overall performance of the students                         | 52.00                         | 32.00                       | 16.00                | 0.00                                   | 0.00                    |

## Teachers' Feedback on Course Curriculum

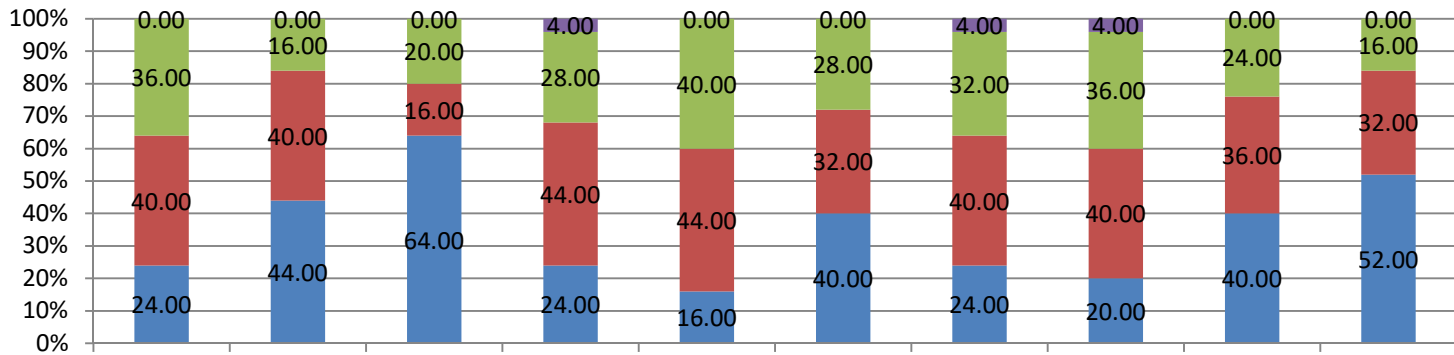

Disagree in %age    
  Disagree to some extent in %age    
  Agree in %age    
  Fairly agree in %age    
  Strongly agree in %age

### Analysis of Alumnis' Feedback on Course Curriculum (Session: 2023-24)

|   | <b>Total Responses= 3</b> |                      |               |                                 |                  |
|---|---------------------------|----------------------|---------------|---------------------------------|------------------|
|   | Strongly agree in %age    | Fairly agree in %age | Agree in %age | Disagree to some extent in %age | Disagree in %age |
| Course content is intellectually stimulating  | 33.33                     | 33.33                | 33.33         | 0.00                            | 0.00             |
| Programme curriculum meets contemporary requirements                                  | 0.00                      | 66.67                | 33.33         | 0.00                            | 0.00             |
| Course contents develop employability and entrepreneurial skills                      | 33.33                     | 0.00                 | 66.67         | 0.00                            | 0.00             |
| Curriculum stimulates for innovative thinking   | 33.33                     | 0.00                 | 66.67         | 0.00                            | 0.00             |
| Teaching Learning Process to deliver the curriculum was satisfactory                  | 33.33                     | 33.33                | 33.33         | 0.00                            | 0.00             |
| Sufficient study material and e- resources are available                              | 66.67                     | 0.00                 | 33.33         | 0.00                            | 0.00             |
| Curricular and Co-Curricular activities helped in developing your overall personality | 33.33                     | 0.00                 | 66.67         | 0.00                            | 0.00             |
| Course contents help in inculcation of moral values and ethics                        | 33.33                     | 0.00                 | 66.67         | 0.00                            | 0.00             |
| Curriculum needs updation   | 33.33                     | 33.33                | 33.33         | 0.00                            | 0.00             |

## Alumni Feedback on Course Curriculum

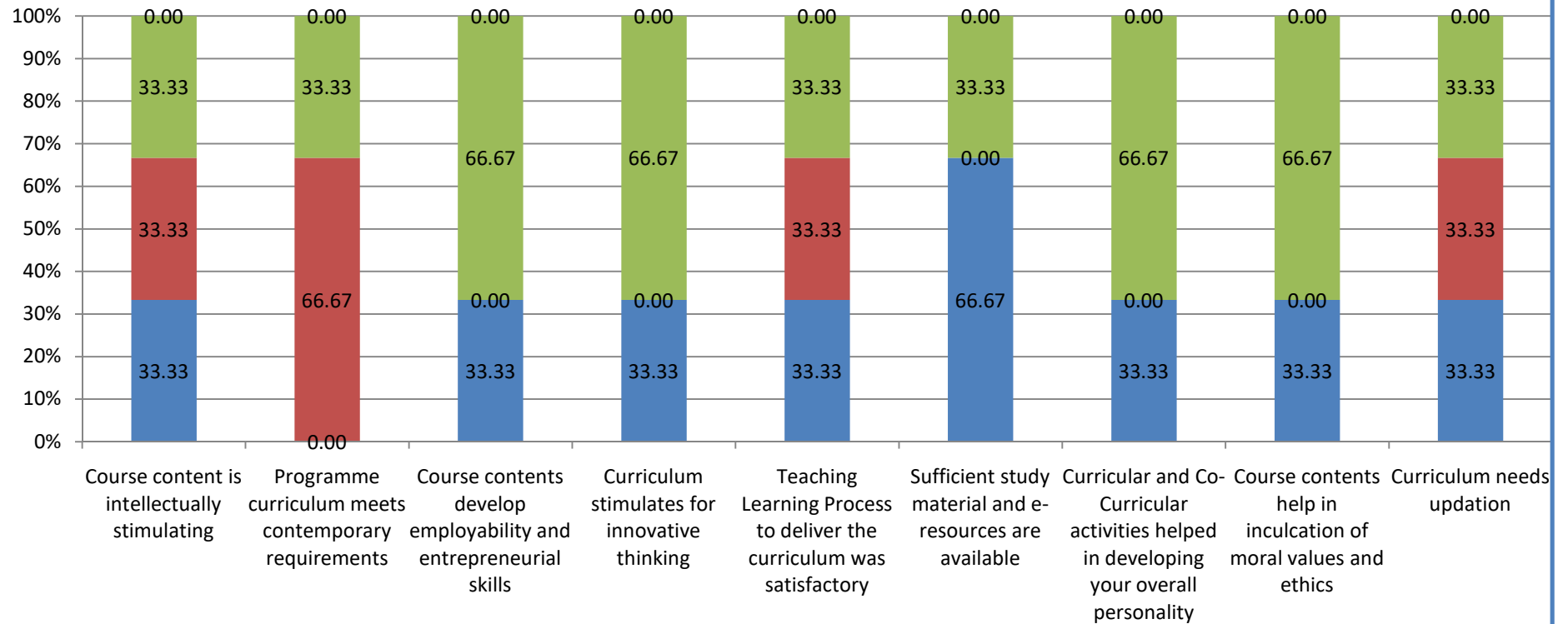

■ Disagree in %age    
 ■ Disagree to some extent in %age    
 ■ Agree in %age    
 ■ Fairly agree in %age    
 ■ Strongly agree in %age